

A11:50/100

Whilst the greatest of care has been taken to ensure the accuracy of these dimensions, please be aware that they may vary on-site.

012345

10



FRONT ELEVATION 1:100@A1

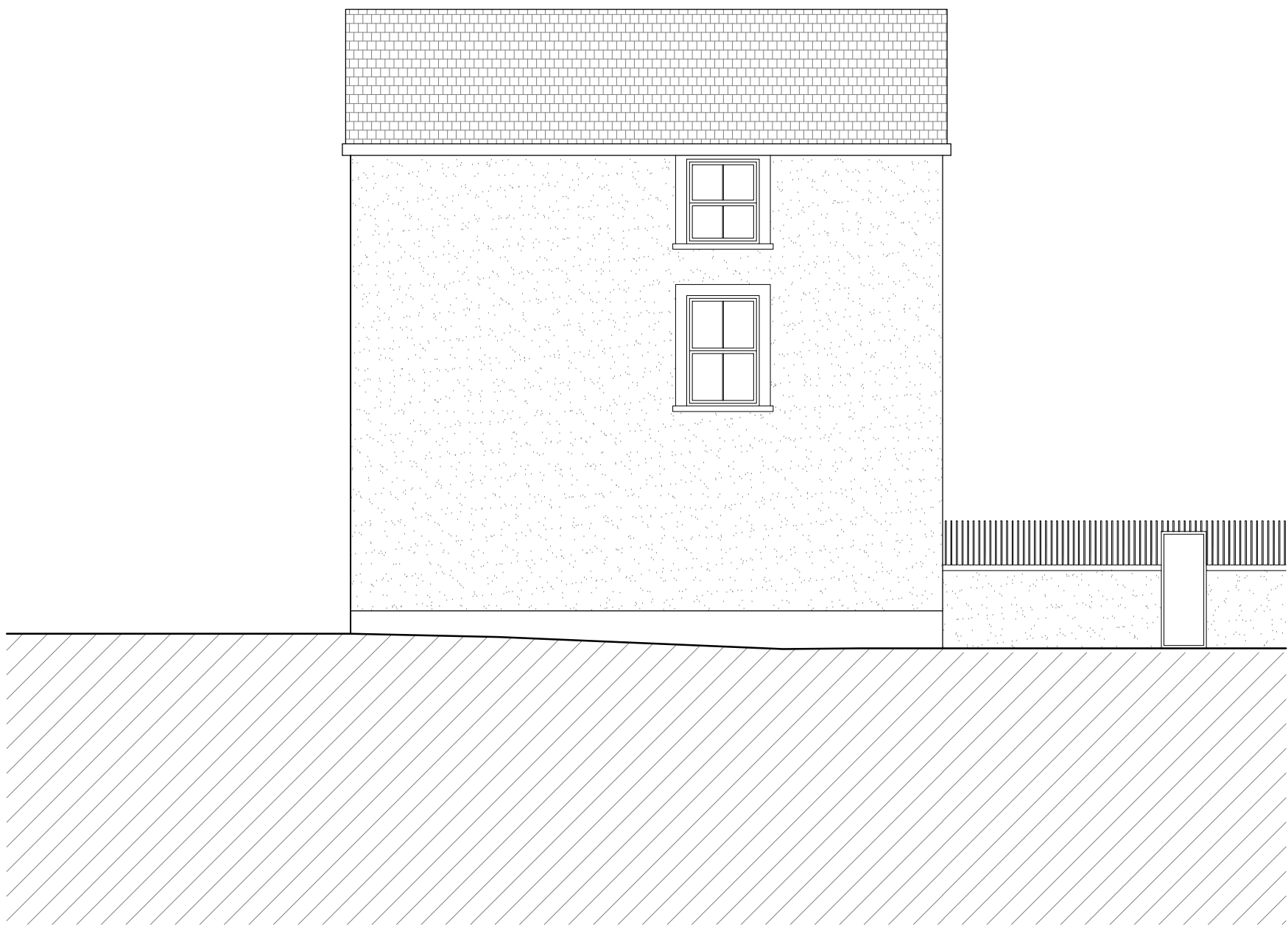

SIDE ELEVATION 1:100@A1

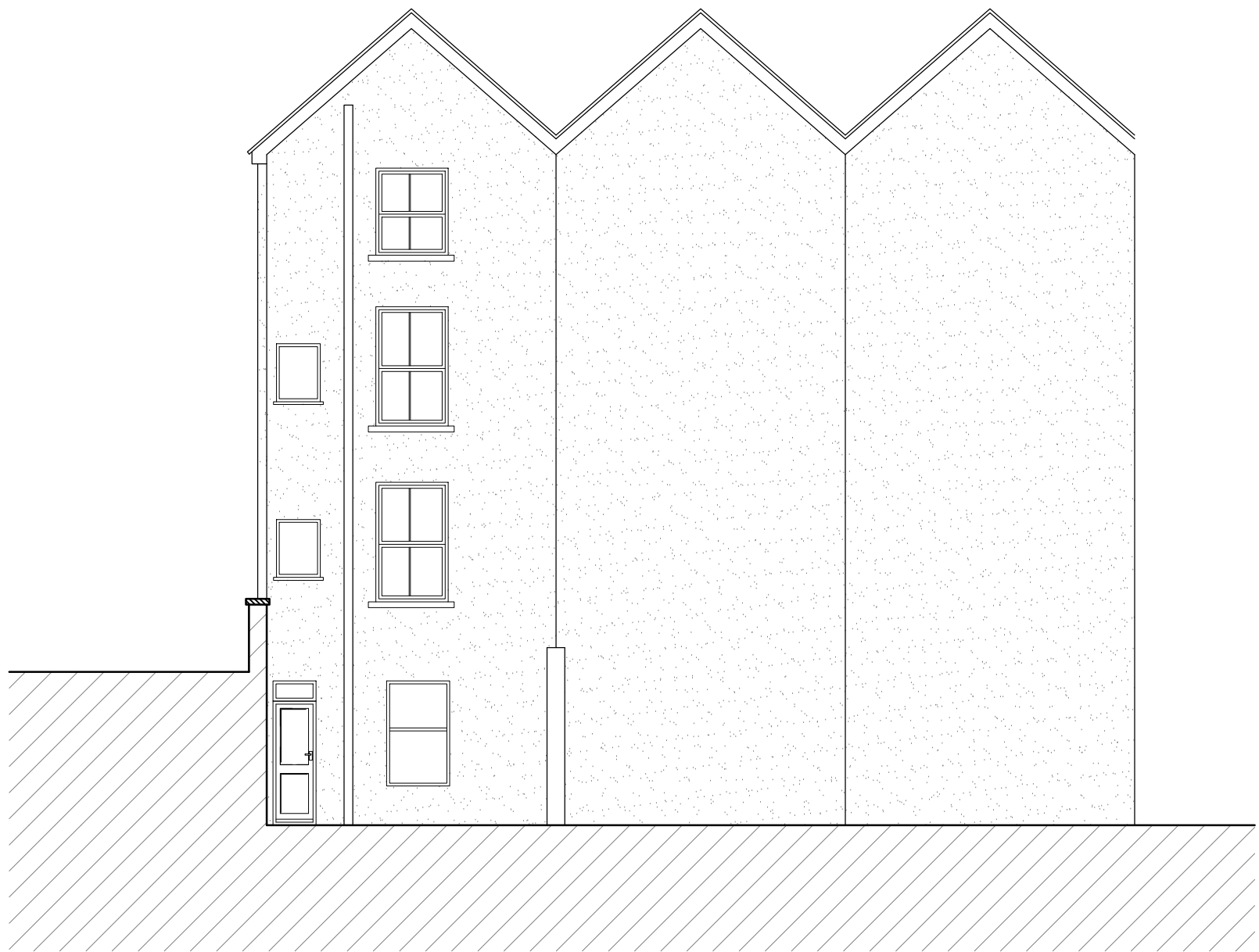

REAR ELEVATION 1:100@A1

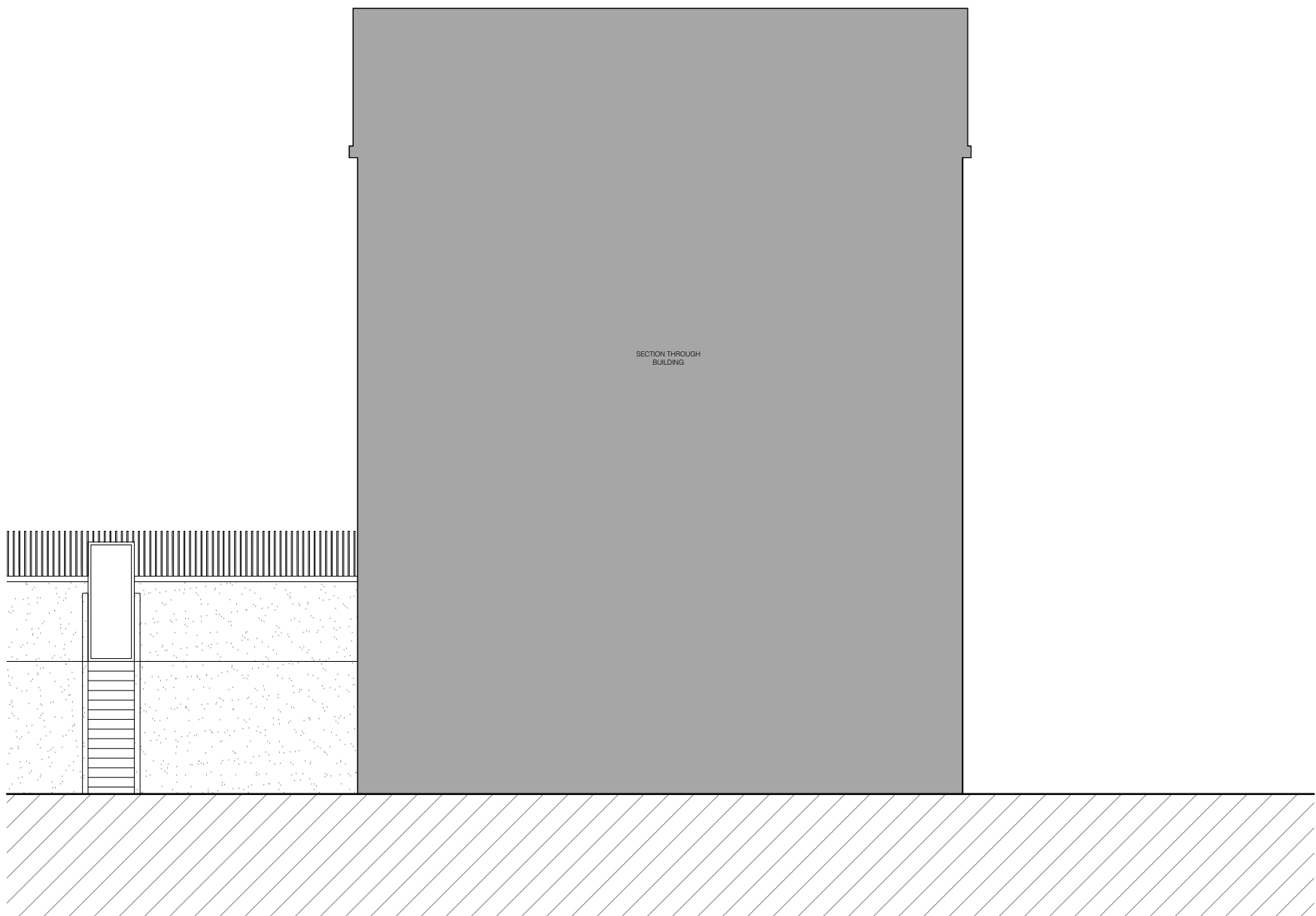

SIDE ELEVATION 1:100@A1

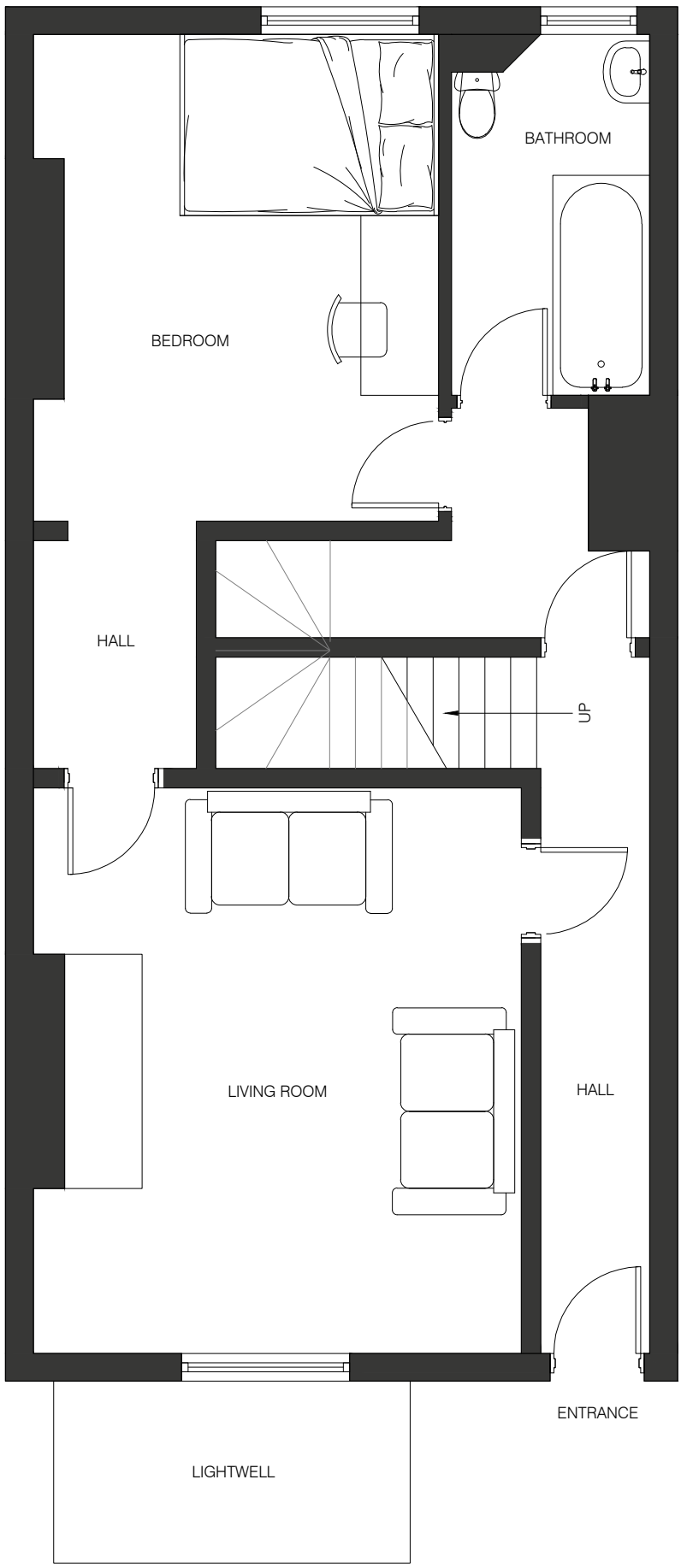

GROUND FLOOR 1:50@A1

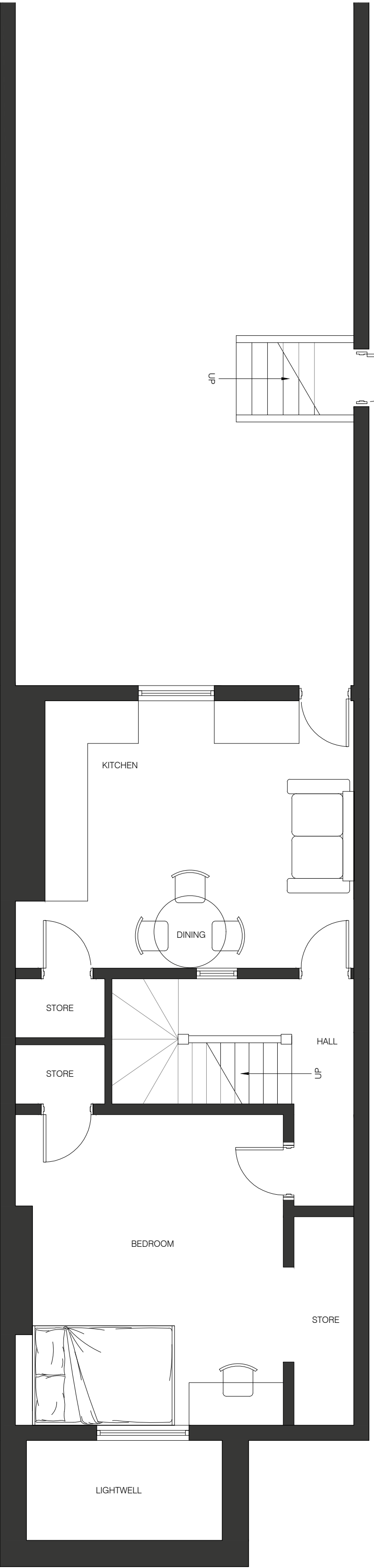

LOWER GROUND FLOOR 1:50@@A1



T: 07951 742515
E: james@restorationdesignstudio.co.uk
W: www.rdesignstudio.co.uk
ARCHITECTURE & PROPERTY DEVELOPMENT

Project: 36, City Road, Bristol	Scale: 1:50 & 1:100 @ A1	Rev.	Date	Details	By
	Date: November 2020	A			
	DWG No. RDS_CR_E	B			
	Author: JK	C			
		D			
		E			
Drawing: Existing Floor Plans & Elevations	Client: Tony Thick	F			
		G			
		H			
		I			
		J			

