

0m 3m
1:100 @ A3

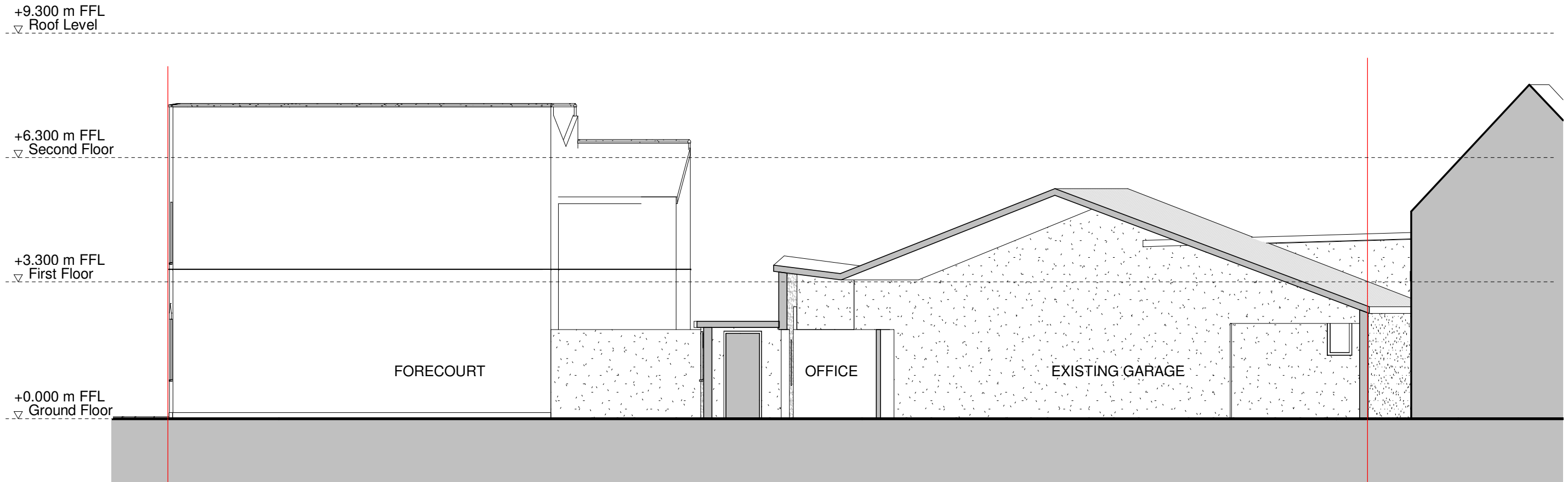

1 Section 1 - Existing
400 1 : 100

P1 Revision 1 23.12.2020

| Revision | Description | Date |
|----------|-------------|--------------|
| Partner | Drawn | Date Created |
| TM | TS | 17.12.2020 |

Project
Brook Road

Title
Section 1 - Existing

Drawing Reference
20112 - OA - XX - 00 - S - A - 400

| Proj Ref | Origin | Volume | Level | Type | Role | Drawing No. | Revision | Status |
|----------|--------|--------|-------|------|------|-------------|----------|--------|
| 400 | | | | | | | P1 | S0 |

Scale
1 : 100 @ A3

OXFORDARCHITECTS

Bagley Croft, Hinksey Hill, Oxford, OX1 5BS
T. 01865 329100
The Workshop, 254 Southmead Road, Bristol, BS10 5EN
T. 0117 9581500



www.oxford-architects.com