

1m 10m

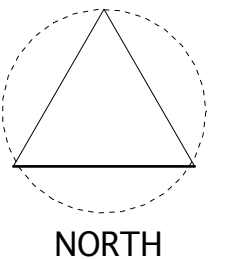

Proposed single storey
side extension

77 Court Farm Road,
Whitchurch,
Bristol. BS14 0EF

Block Plan

Scale 1:200 @ A3 Feb 2021
Drawing No.P.01

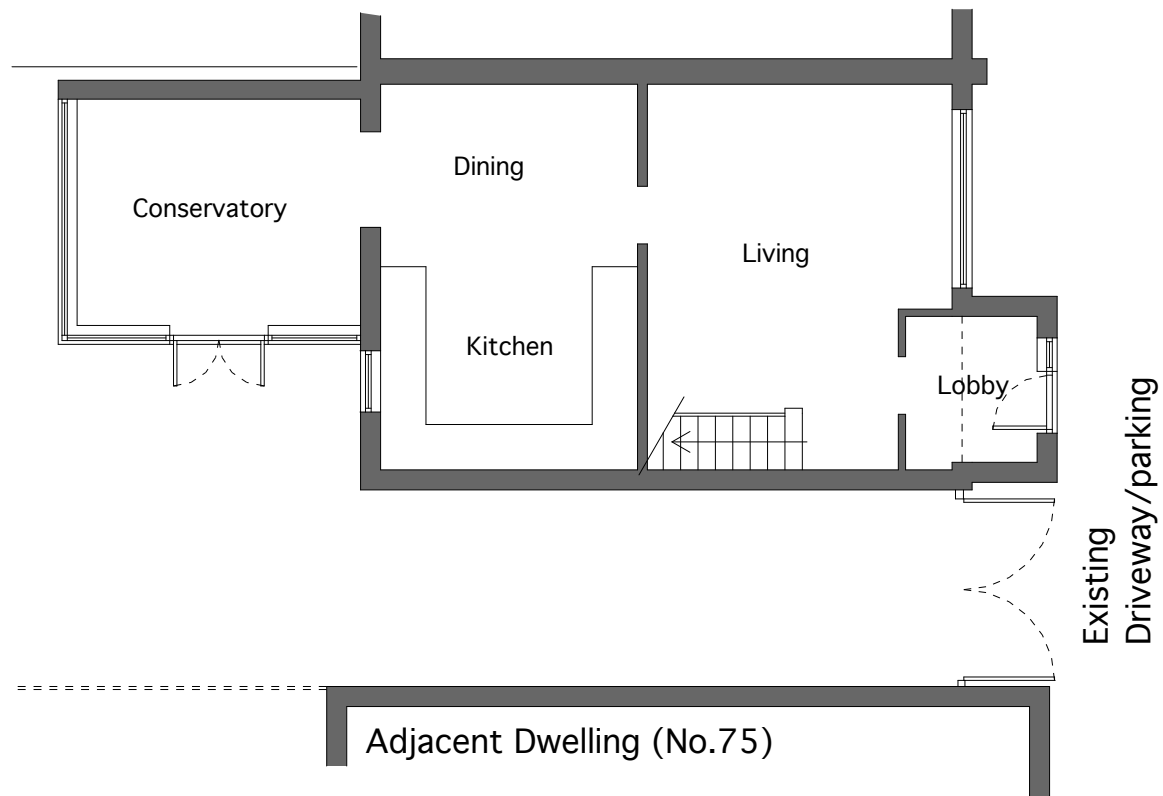

Existing Ground Floor Plan

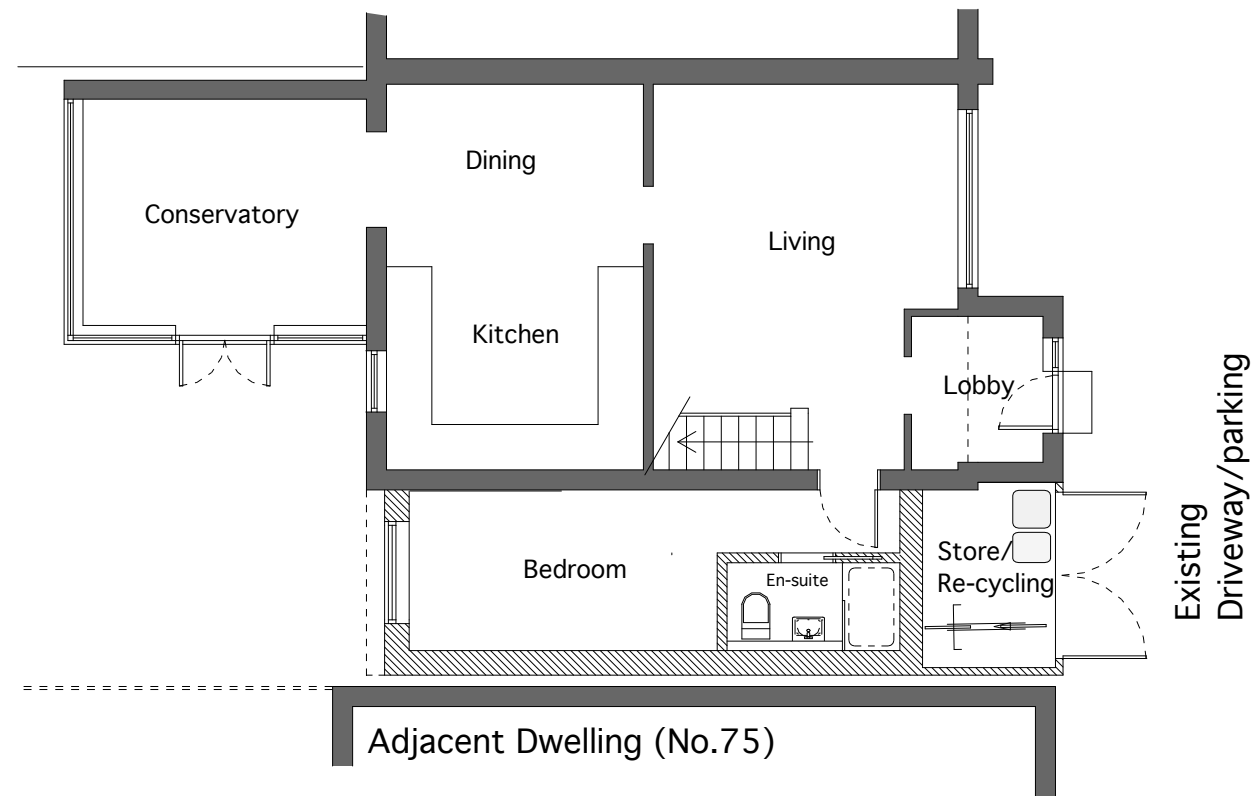

Proposed Ground Floor Plan

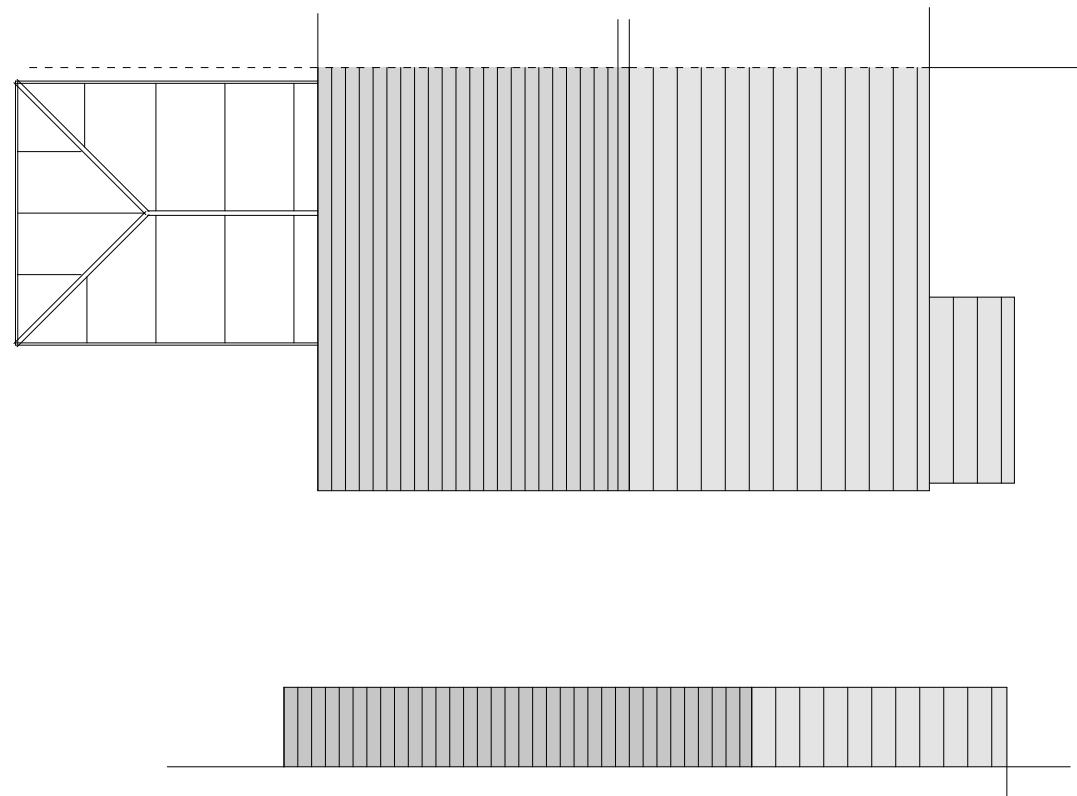

Existing Roof Plan

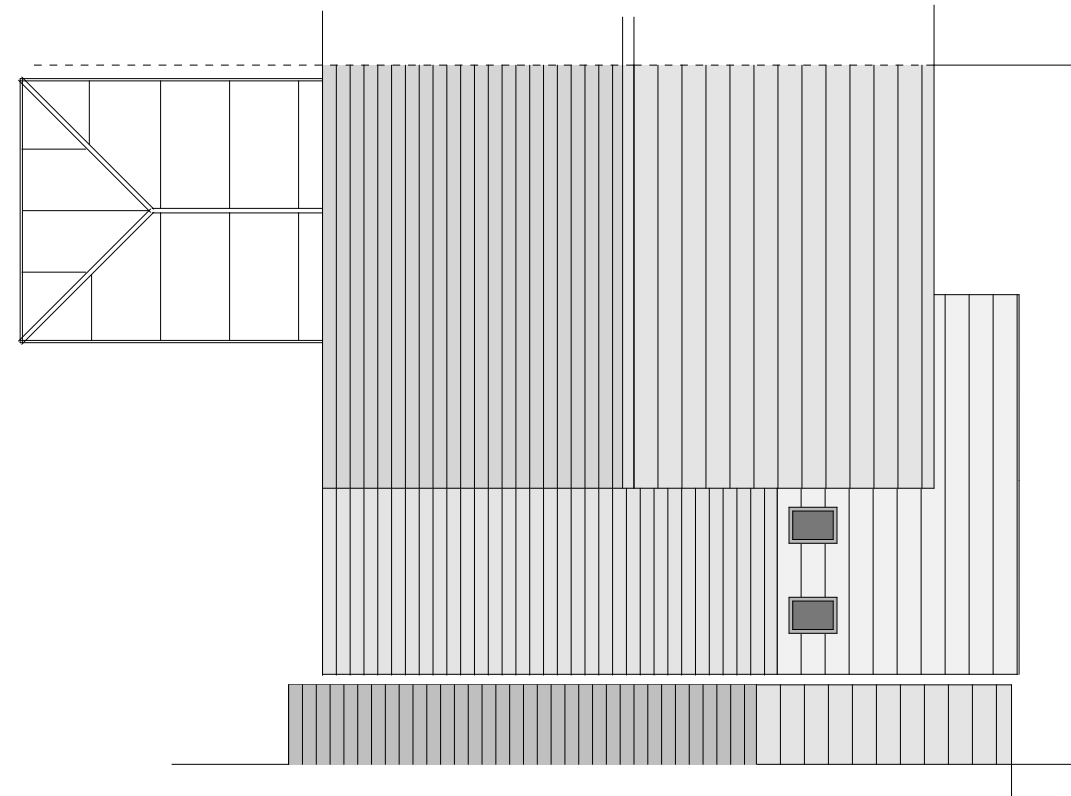
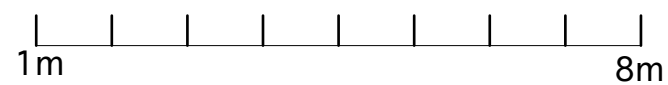

Proposed Roof Plan

Proposed single storey
side extension

77 Court Farm Road,
Whitchurch,
Bristol. BS14 0EF

Existing &

Proposed Plans

Scale 1:100 @ A3 Feb 2021

Drawing No.P.02

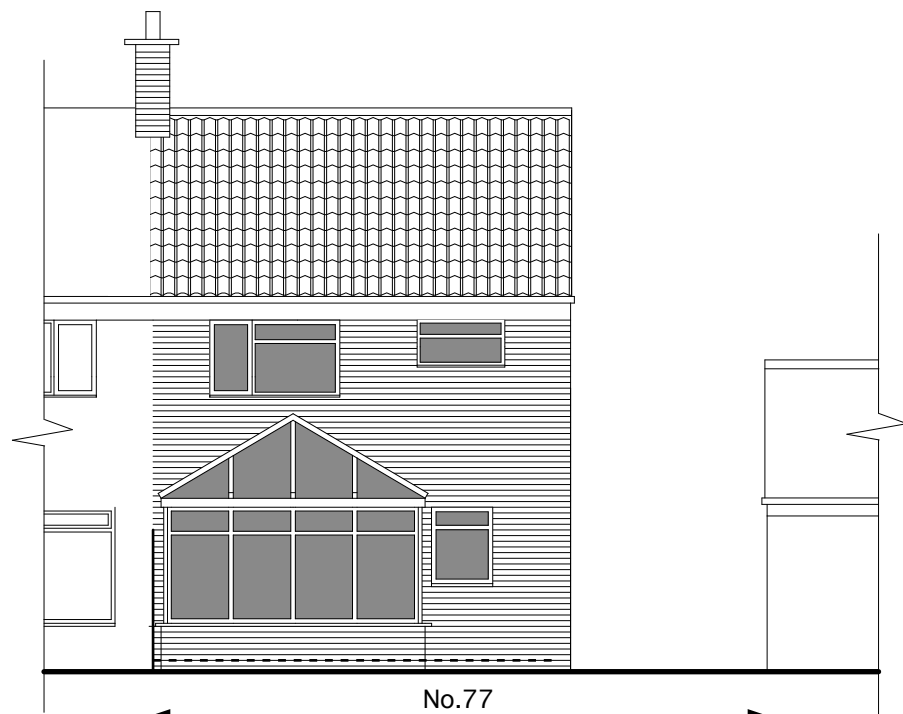

Existing South-East (Rear) Elevation

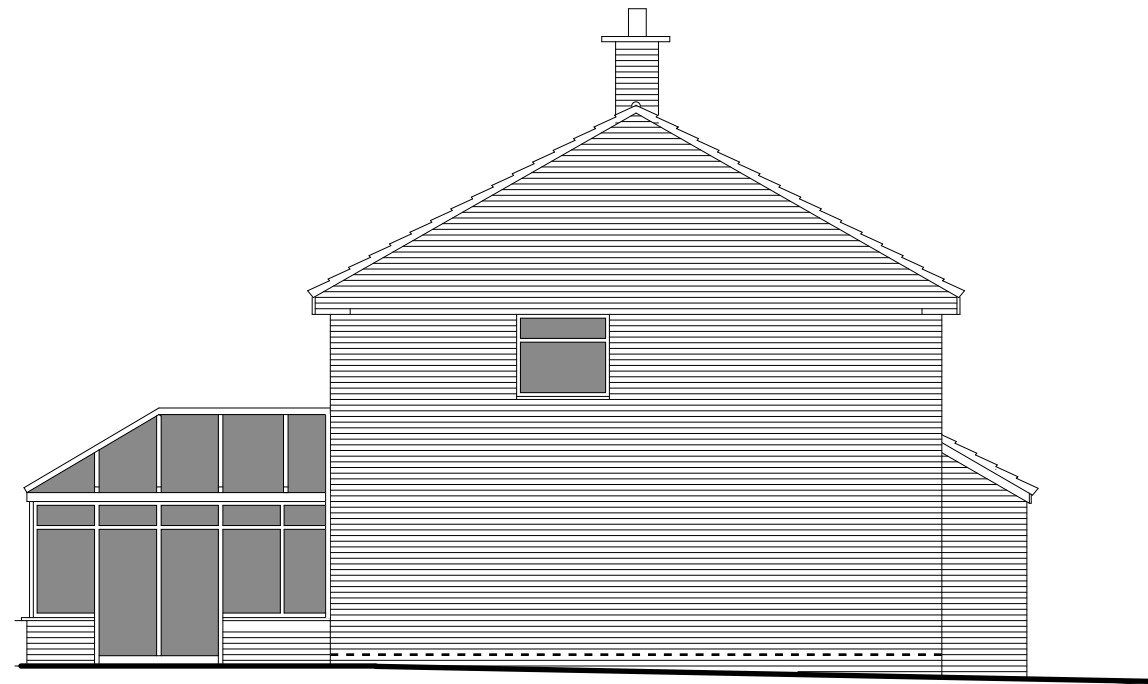

Existing North-East (Side) Elevation

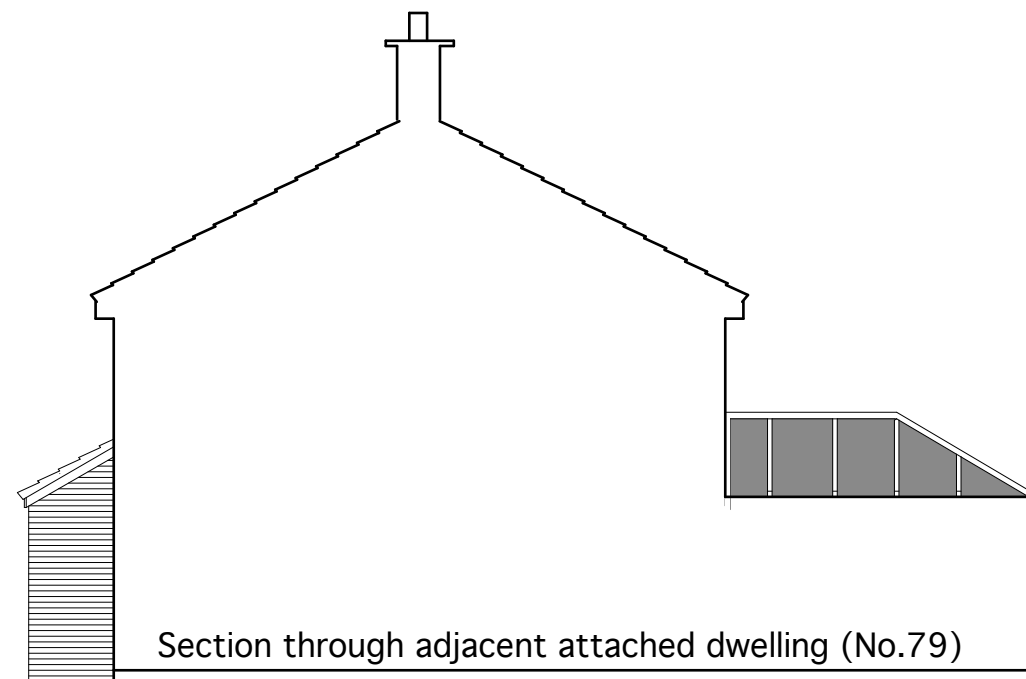

Existing South-West (Side) Elevation

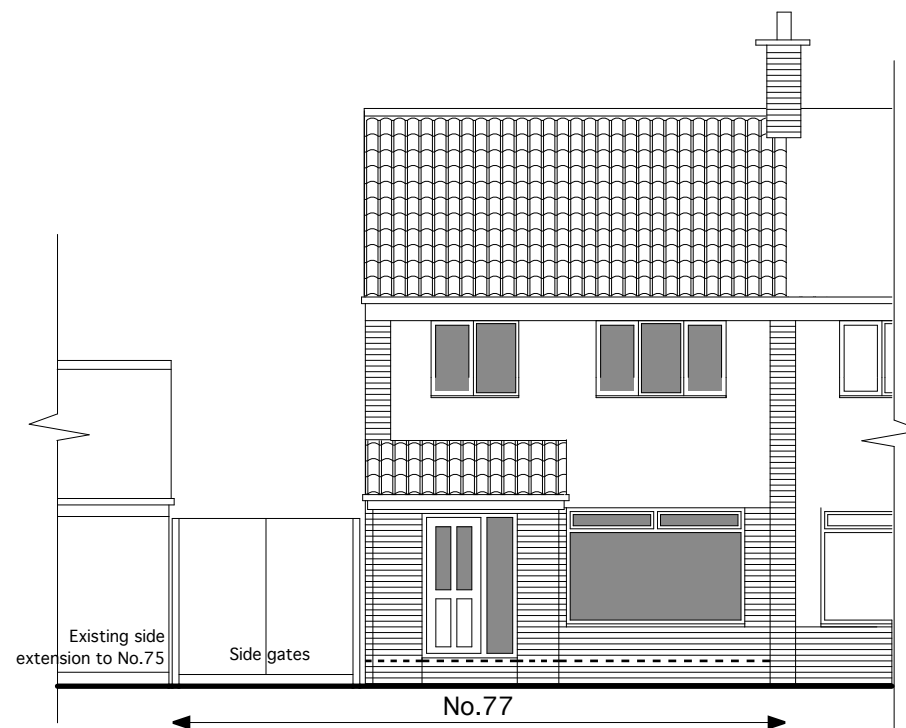

Existing North-West
(Front) Elevation

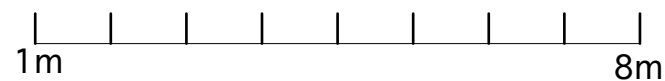

Proposed single storey
side extension
77 Court Farm Road,
Whitchurch,
Bristol. BS14 0EF

Existing Elevations

Scale 1:100 @ A3 Feb 2021
Drawing No.P.03

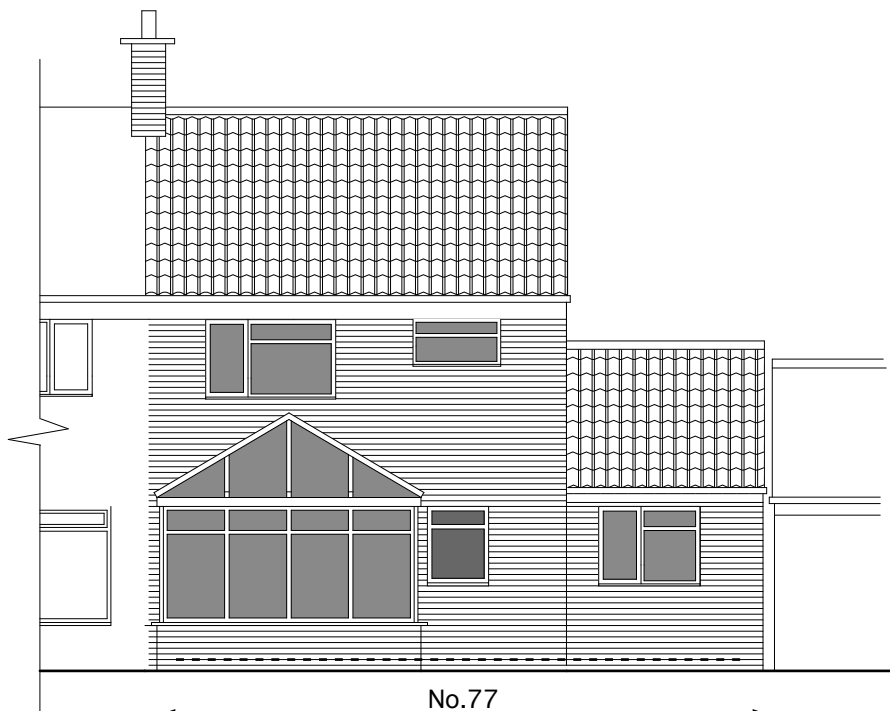

Proposed South-East (Rear) Elevation

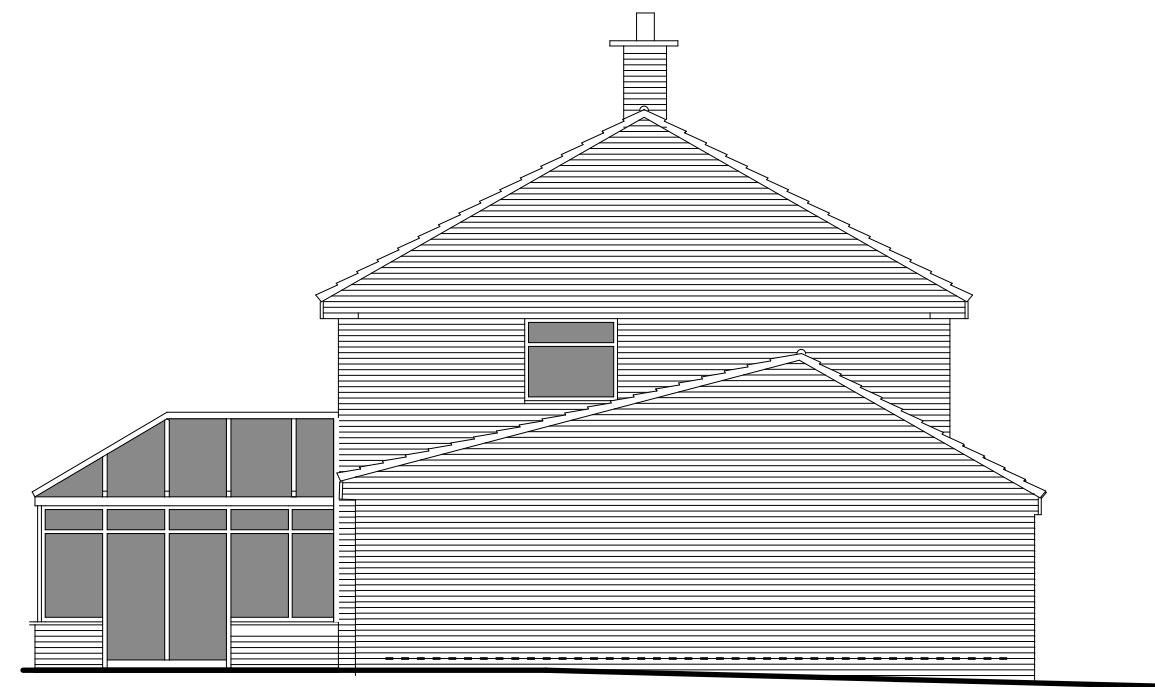

Proposed North-East (Side) Elevation

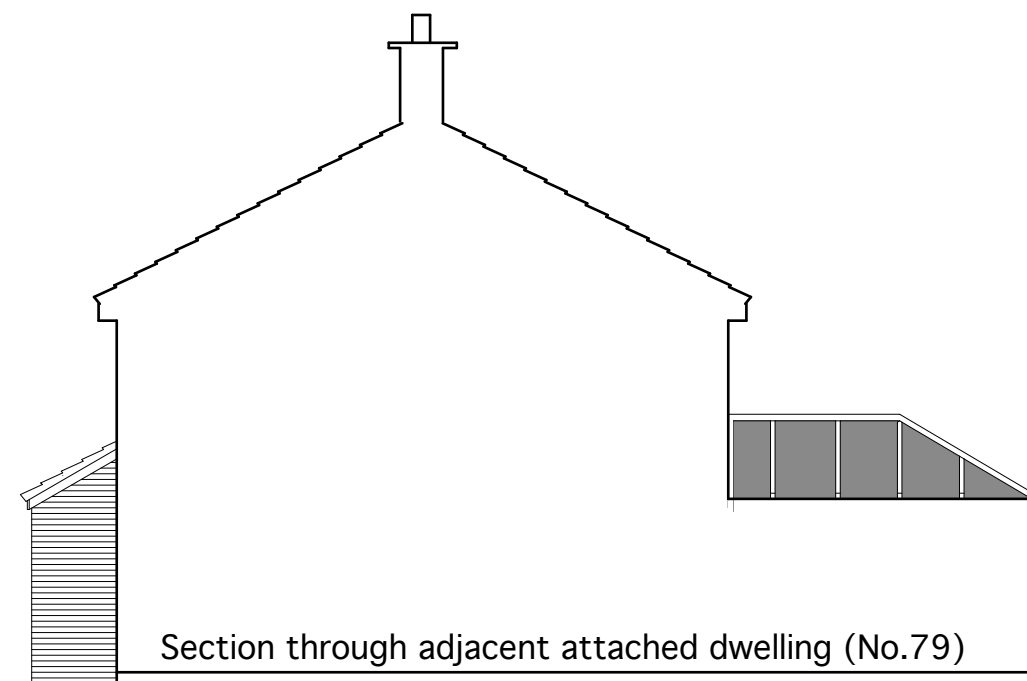

Proposed South-West (Side) Elevation
(Un-changed)

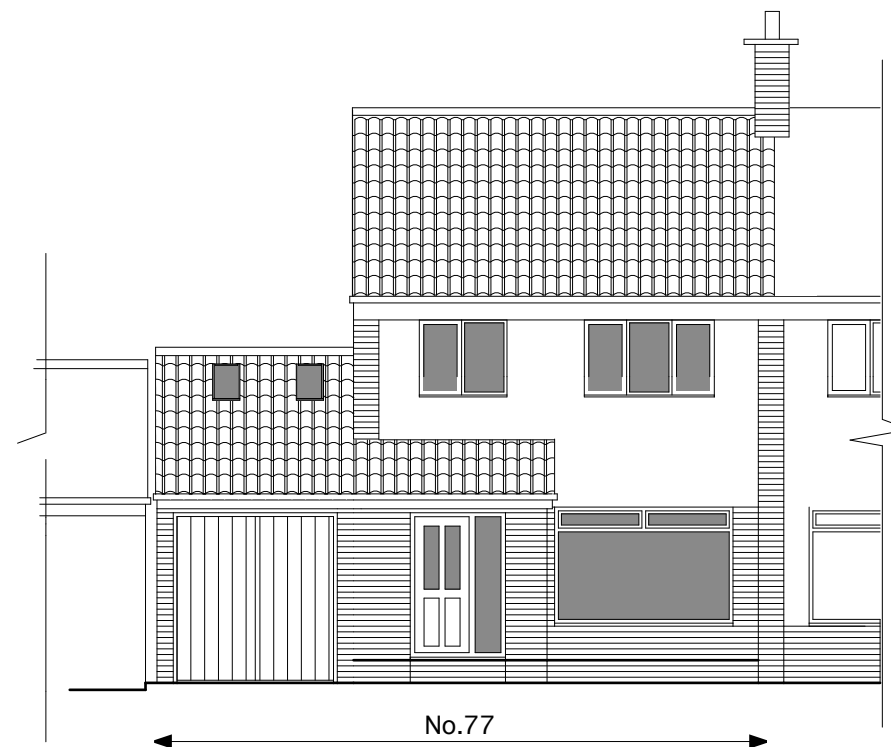
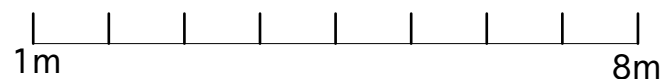

Proposed North-West
(Front) Elevation

Materials:
Walls - Brickwork to match existing.
Roof - Concrete roof tiles to match existing.
Doors/windows - White upvc to match existing.

Proposed single storey
side extension
77 Court Farm Road,
Whitchurch,
Bristol. BS14 0EF

Proposed Elevations

Scale 1:100 @ A3 Feb 2021

Drawing No.P.04