

FIRST FLOOR  
 22mm TONGUE AND GROOVED WATER RESISTANT FLOOR  
 GRADE CHIPBOARD DECKING (MIN DENSITY 10KG/M.SQ.) ON A  
 MINIMUM SIZE 47X175MM C24 GRADE TIMBER JOISTS AT  
 400MM C/CS. MINIMUM 100mm MINERAL WOOL WITH  
 DENSITY OF 10KG/M.SQ. IN FLOOR VOID. LATERAL RESTRAINT  
 PROVIDED BY 5X30mm MILD STEEL STRAPS AT 1200mm  
 SPACINGS. NOGGING JOISTS AT MID SPAN.

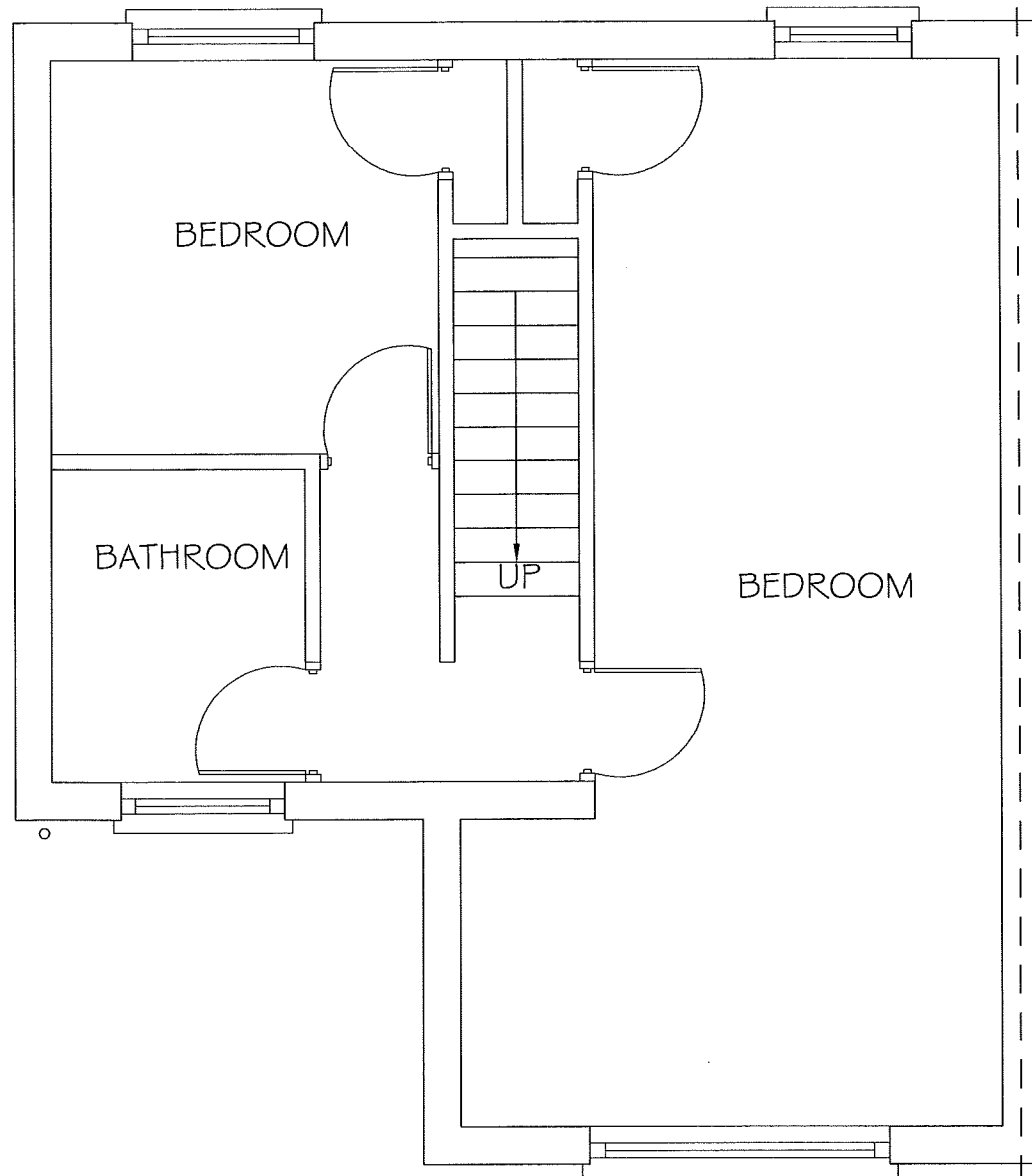

EXISTING FIRST FLOOR PLAN

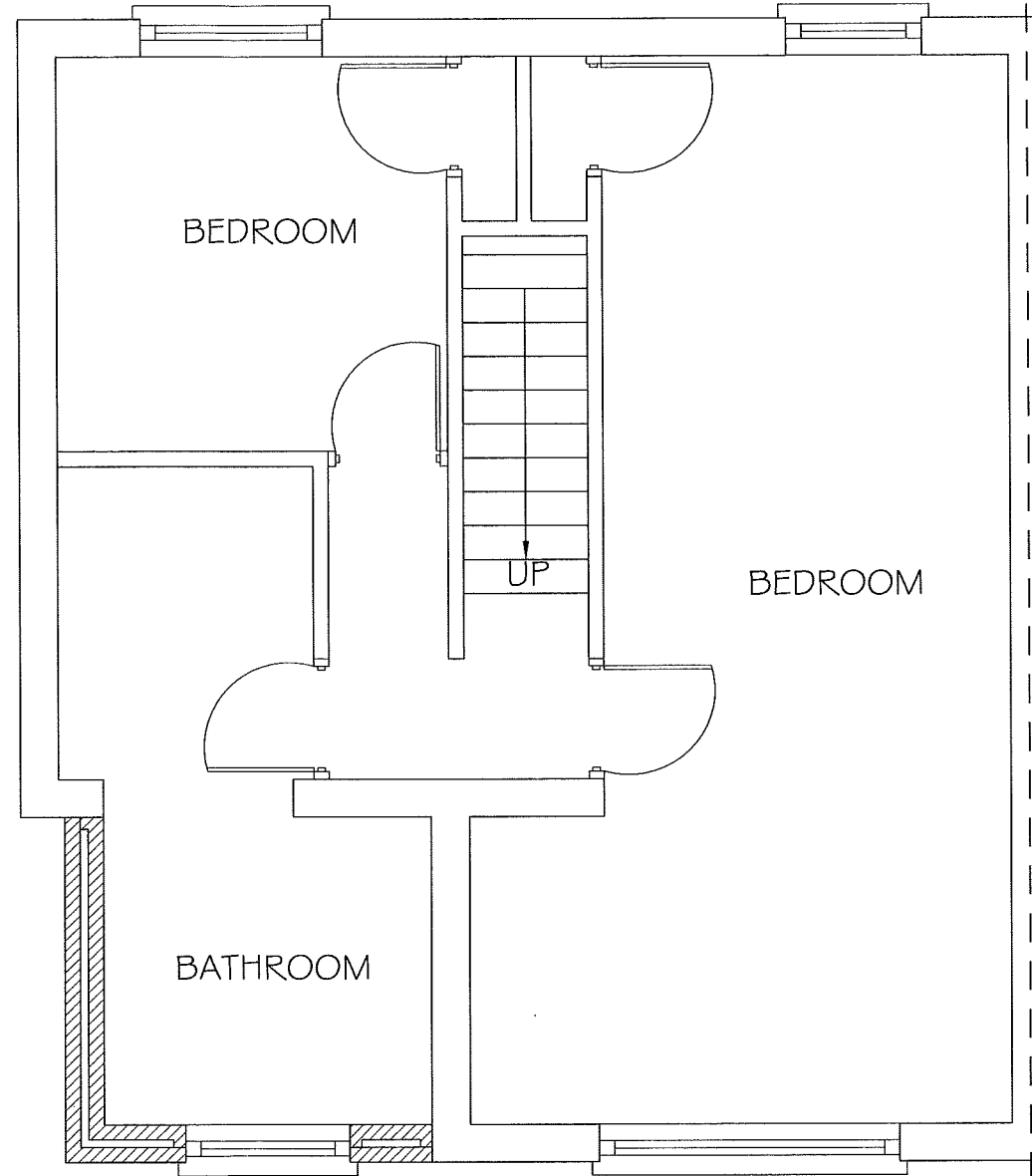

PROPOSED FIRST FLOOR PLAN

NEW WC WASTE TO BE 100mm  
 DIAMETER, SHOWER AND HANDBASIN  
 WASTE TO BE 40mm DIAMETER AND  
 FITTED WITH 75mm DEEP SEAL TRAPS,  
 TAKE TO EXISTING INSPECTION CHAMBER  
 VIA 100mm SOIL PIPE VENTED TO  
 ATMOSPHERE 900mm ABOVE ANY  
 OPENING INTO THE EXTENSION (IF WITHIN  
 3M.) EXTRACT FAN OF 15L/SEC TO BE  
 TO BE FITTED.

General Notes		
No.	Revision/Issue	Date
<p><b>A.J. BROWN            BUILDING PLANS</b></p> <p>16 HARRINGTON AVENUE            STOCKWOOD            BRISTOL            BS14 8JT            TELEPHONE 01275 839332            e-mail: antonybrown@blueyonder.co.uk</p>		
<p>Project Name and Address</p> <p>MR MANIGLIA            103 ST PETERS RISE            BISHOPSWORTH            BRISTOL            Job No. 35/1</p>		
Project	SINGLE STOREY EXTENSION	Sheet
Date	JANUARY 2021	4
Scale	1/50	

DWG FILENAME MANIGLIA