

proposed front elevation 1:100

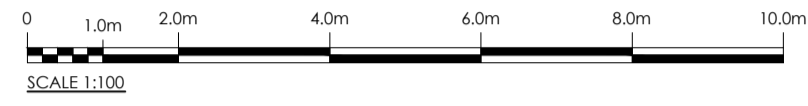

proposed side elevation 1:100

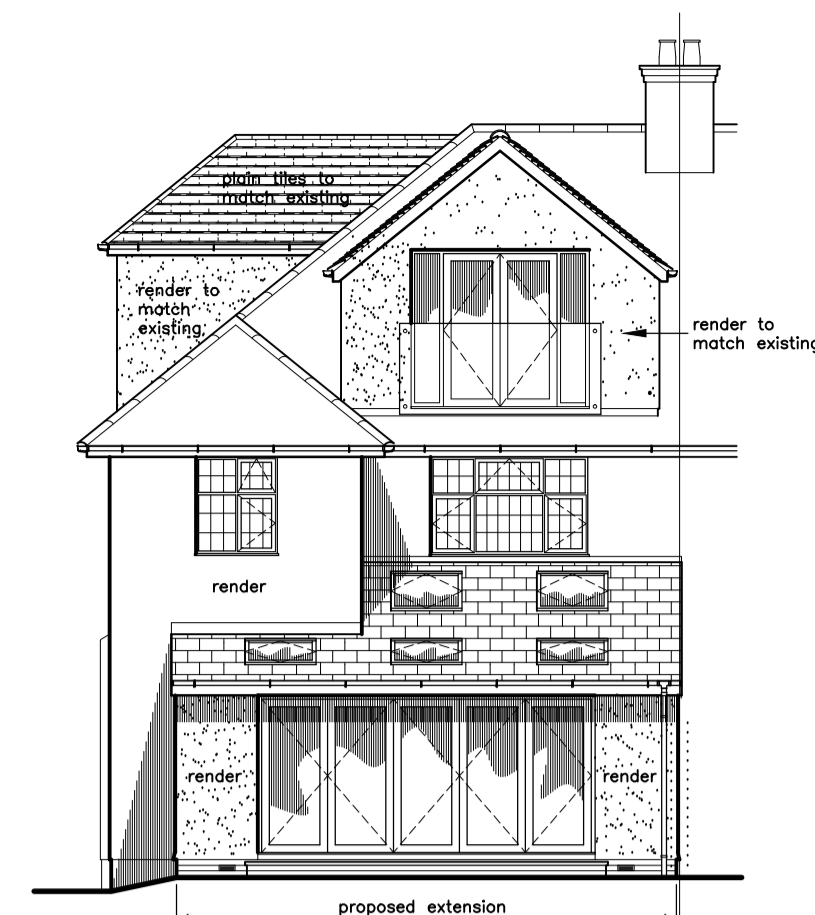

proposed rear elevation 1:100

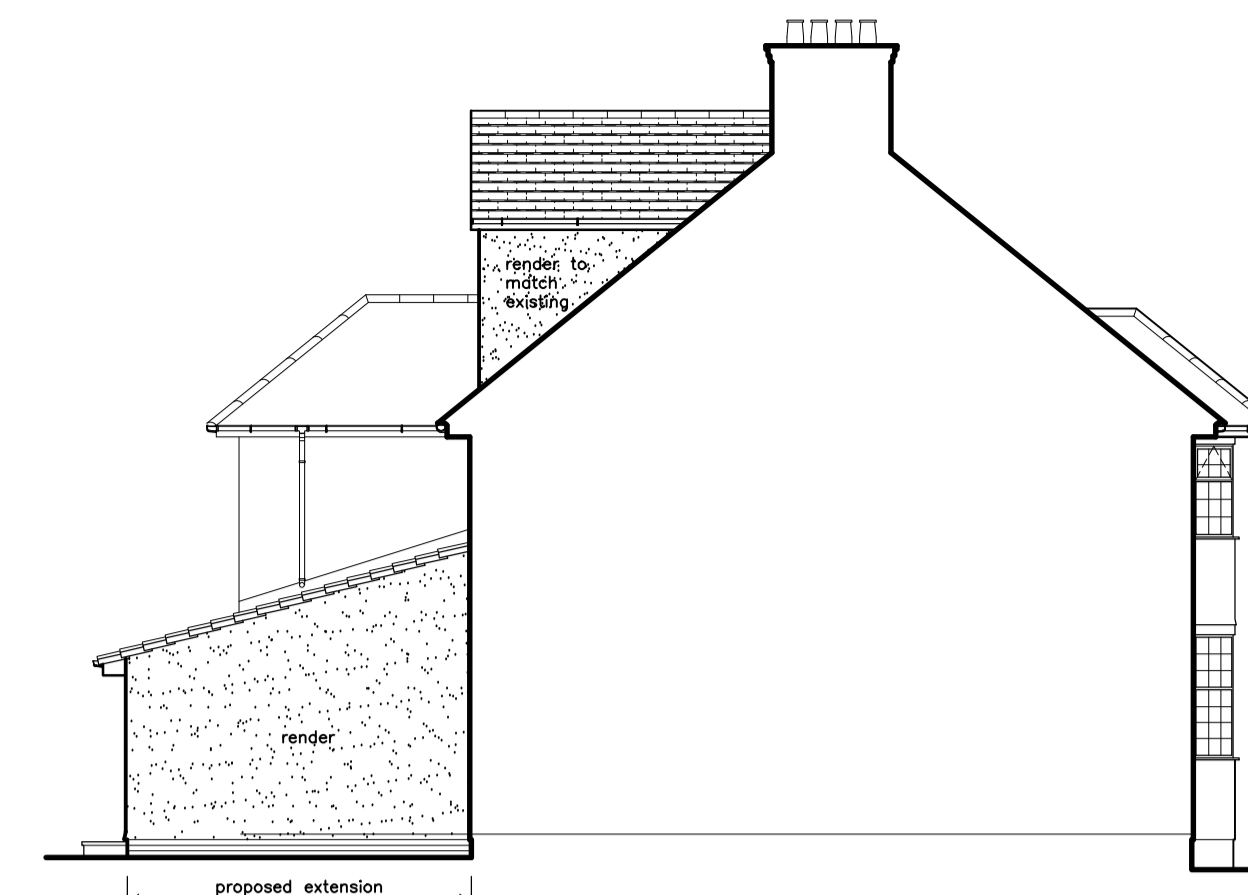

proposed side elevation 1:100

**IMPORTANT : THIS DRAWING IS NOT TO BE USED FOR CONSTRUCTION UNLESS SIGNED AND STAMPED SITE ISSUE.**

**NOTES**

1. The Contractor is to check and verify all building and site dimensions, levels, services and sewer invert levels at connection points before work commences.
2. Use only figured dimensions and any discrepancies to be reported immediately to the Consultants.
3. This drawing must be read with and checked against any structural or other specialist drawings.
4. The Contractor is to comply in all respects with the current Building Regulations and relevant British Standards / Codes of Practice whether specifically stated on this drawing or not.
5. Use of this drawing does not absolve the client from his responsibilities under Health and Safety, Construction (Design and Management) Regulations 2007.

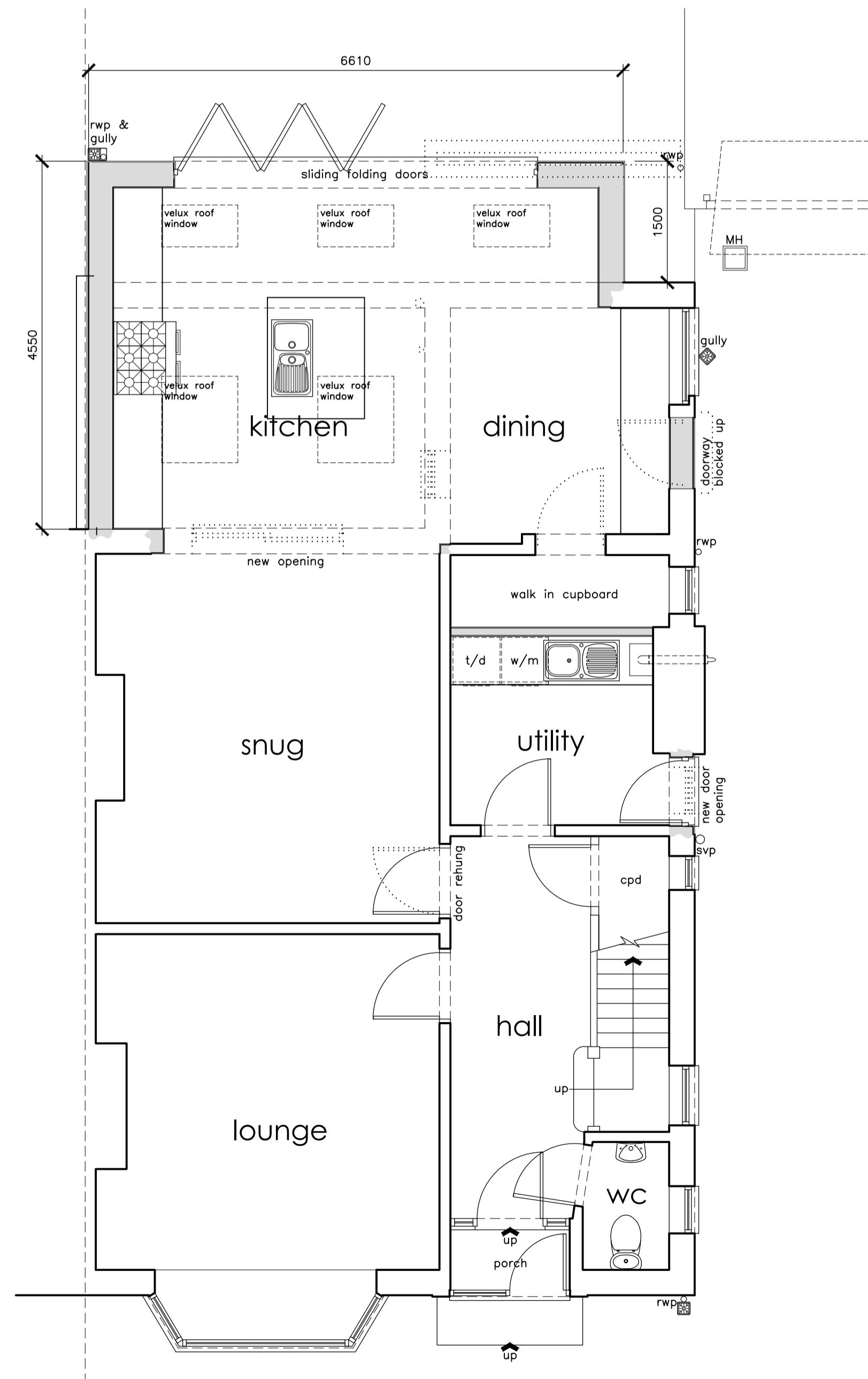
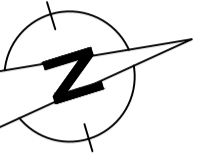

proposed ground floor plan 1:50

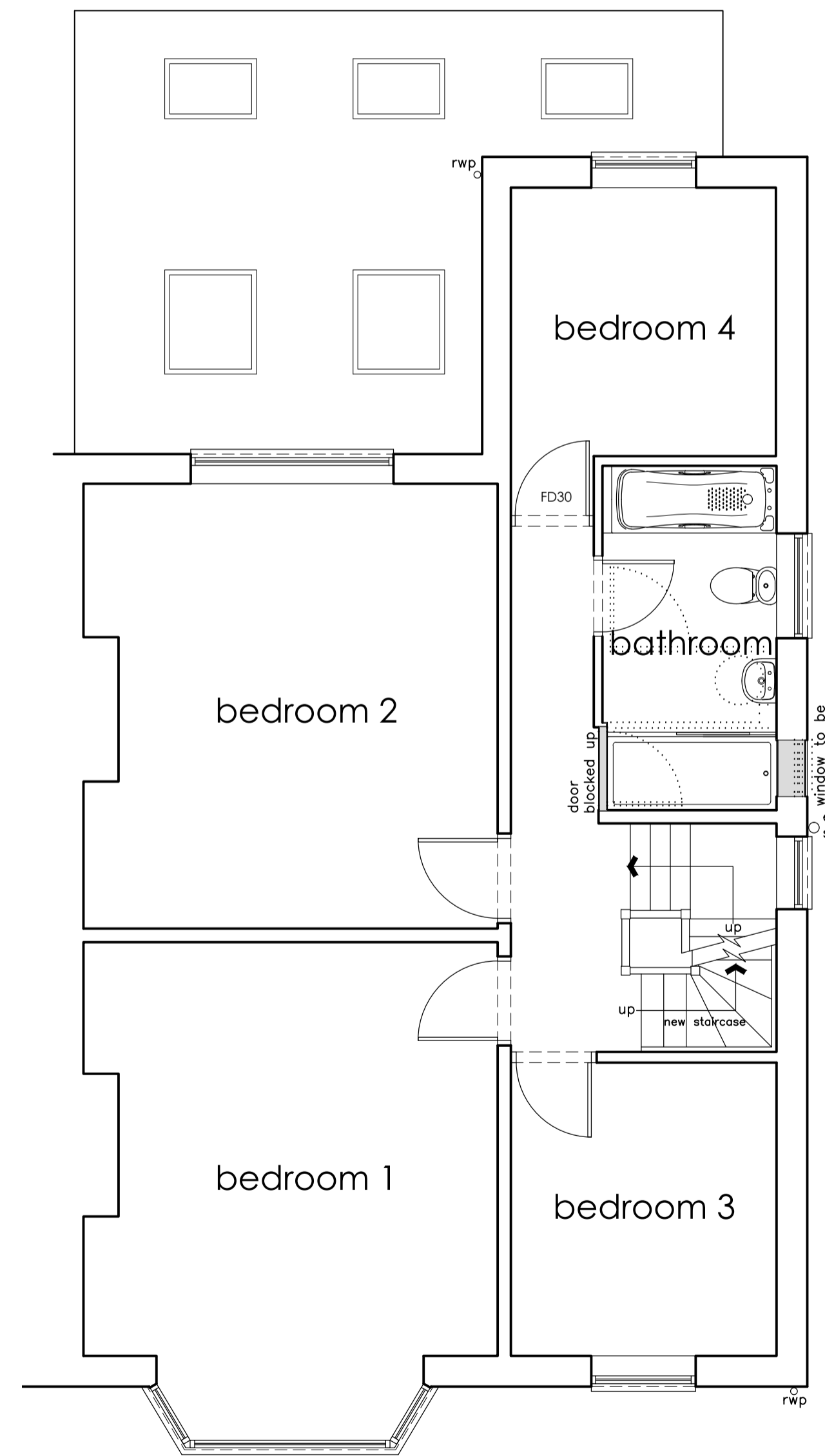
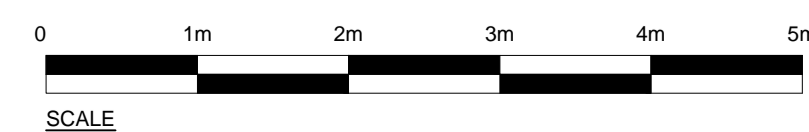

proposed first floor plan 1:50

MATERIALS (all materials to L.A approval)	
<b>Walls</b>	- Brickwork to match existing. - Render to match existing.
<b>Roof</b>	- Plain tiles.
<b>Doors</b>	- UPVC double glazed.
<b>Windows</b>	- UPVC double glazed.

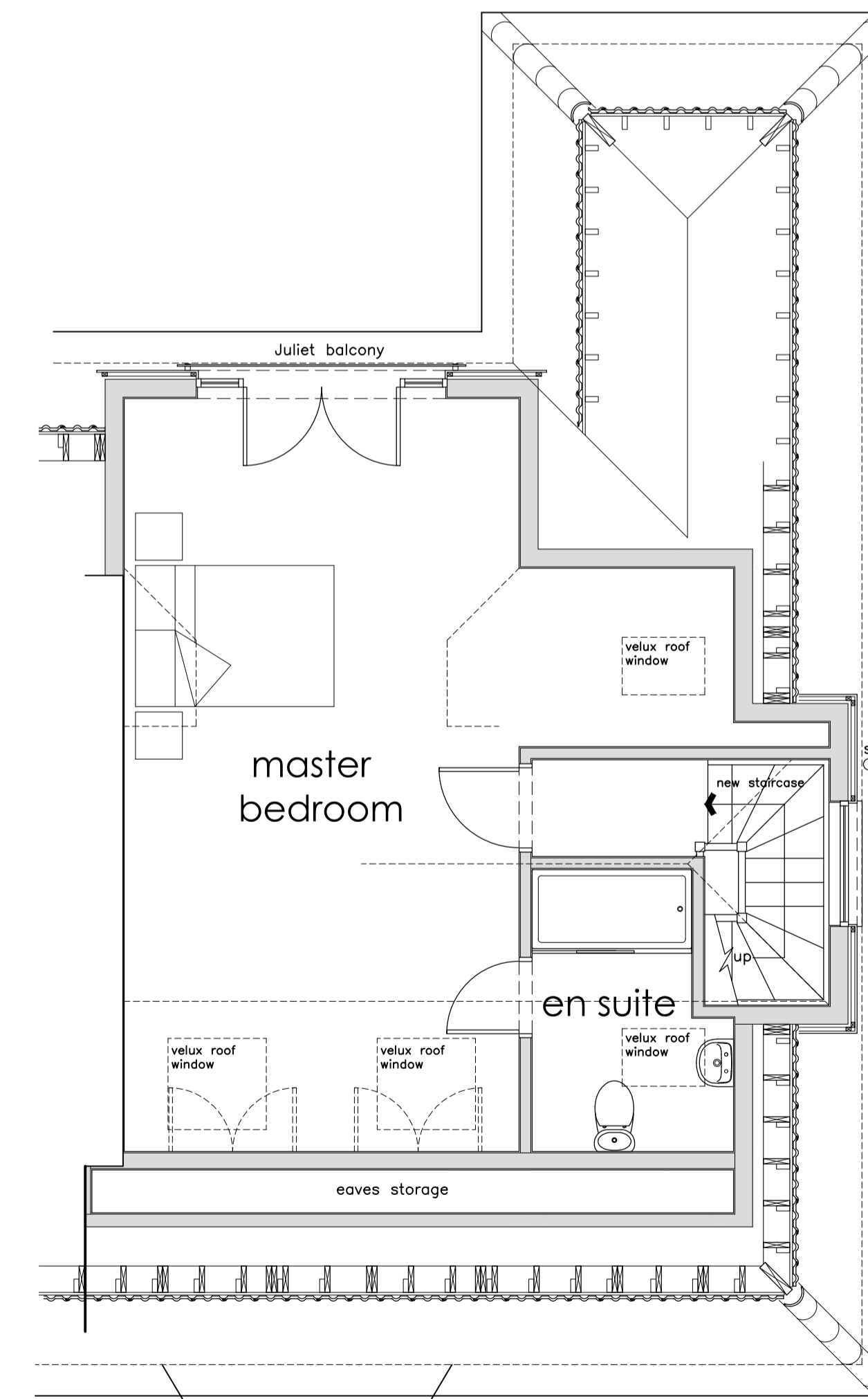

proposed second floor plan 1:50

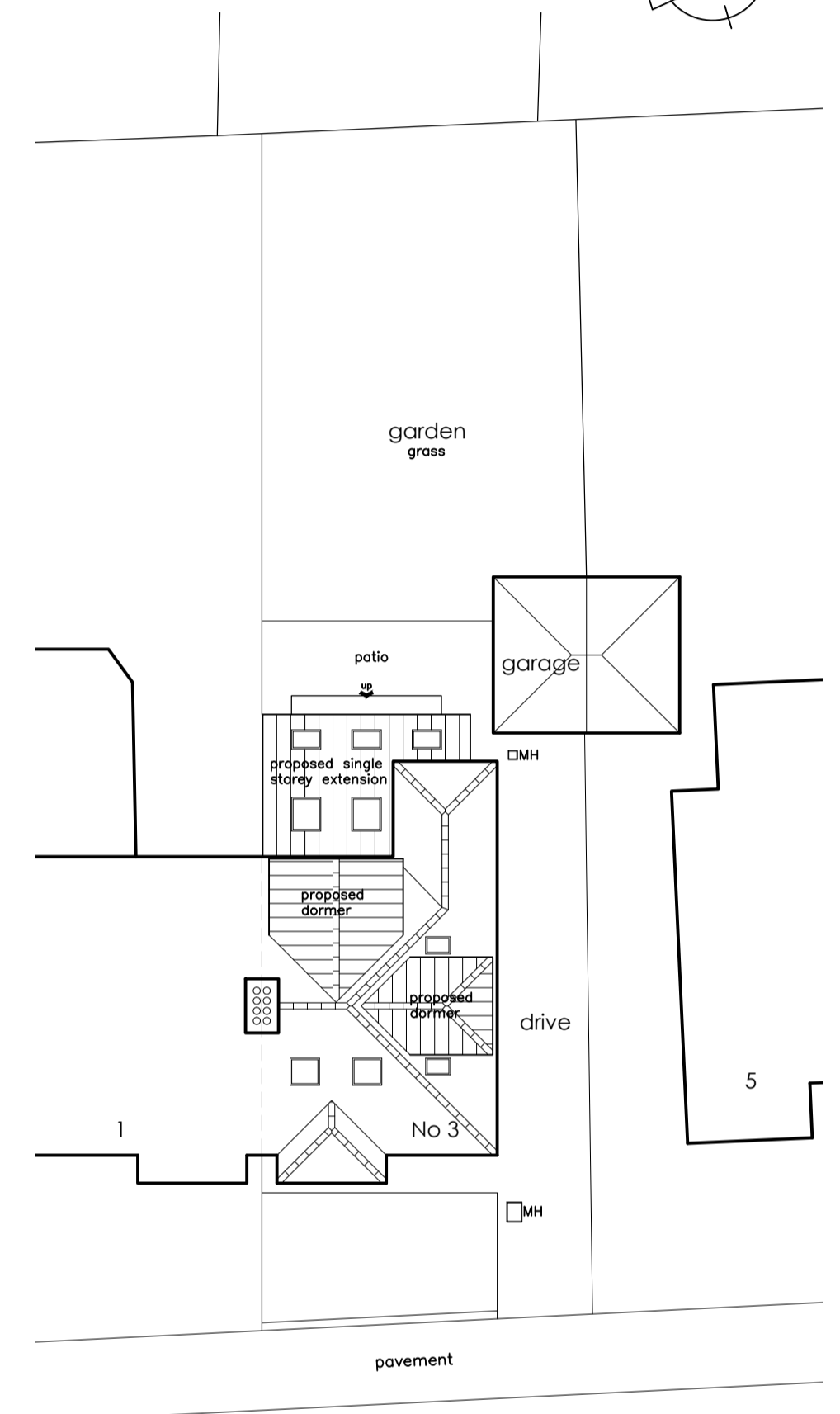

HILLBURN  
proposed site plan 1:200



**Planning & Design**

M.L. Planning & Design  
24 Dursley Road, Shirehampton  
Bristol, BS11 9XB  
Tel: 0117 3827357  
EMAIL: m\_lawford@hotmail.com

**CLIENT**

Gavin Smith and Charlotte Philip  
3 Hill Burn  
Henleaze  
Bristol  
BS9 4RH

**PROJECT**

Proposed Single Storey Rear Extension to:  
3 Hill Burn  
Henleaze  
Bristol, BS9 4RH  
Proposed Plans & Elevations

SCALE	DATE	
1:50 1:100 1:200 @ A1	FEBRUARY 2021	
Drawing No : 20/042	SHEET 03	REVISION A

This drawing is copyright © of M. L. Planning & Design and must not be reproduced in whole or in part without written permission.