

# Velux Fixed flat roof window base with curved glass top cover 1:5

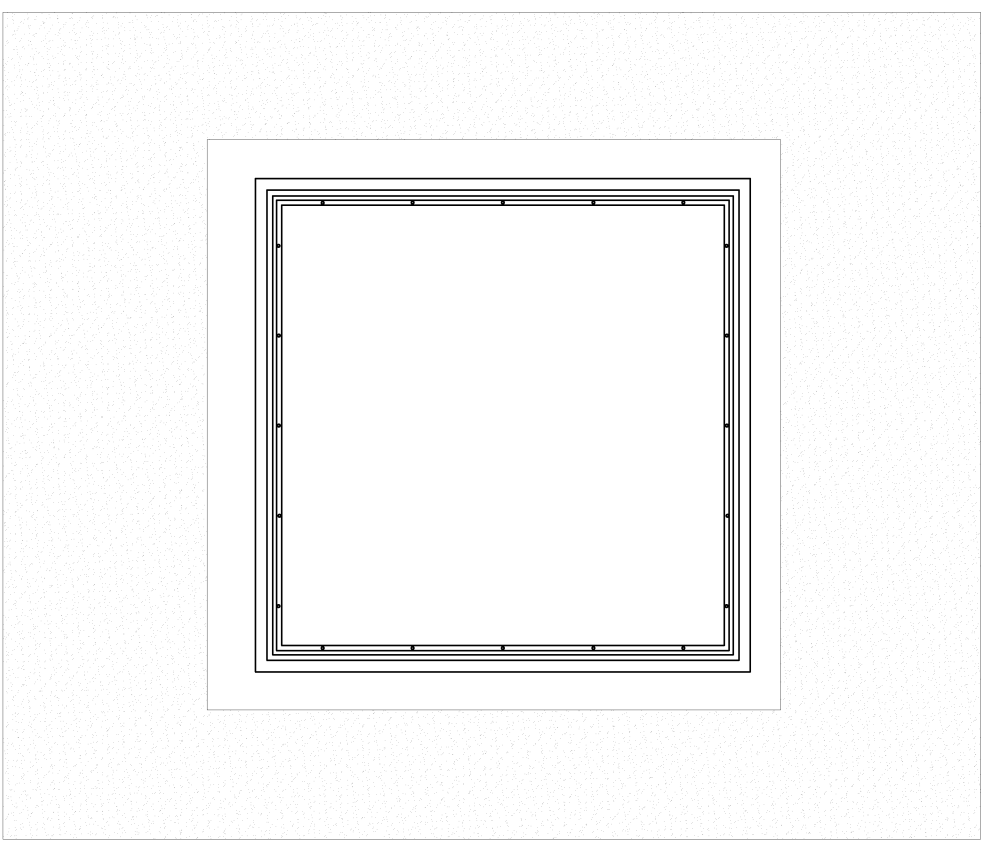

Typical plan view,  
not to scale

## Section AA 1:5

**NOTE5:** Ensure that roof membrane application, size and number of overlaps and fixings are all in accordance with roofing manufacturer's recommendations.

ensure that VELUX window and window housing are suitably protected to adjacent hot/welding mechanically fix membrane to VELUX window using VELUX clip ref: 422 210  
fix cover membrane to VELUX upstand and window using approved adhesive  
hot weld cover membrane to interconnect membrane but NOT to VELUX upstand or window  
hot weld interconnect membrane to main roof covering

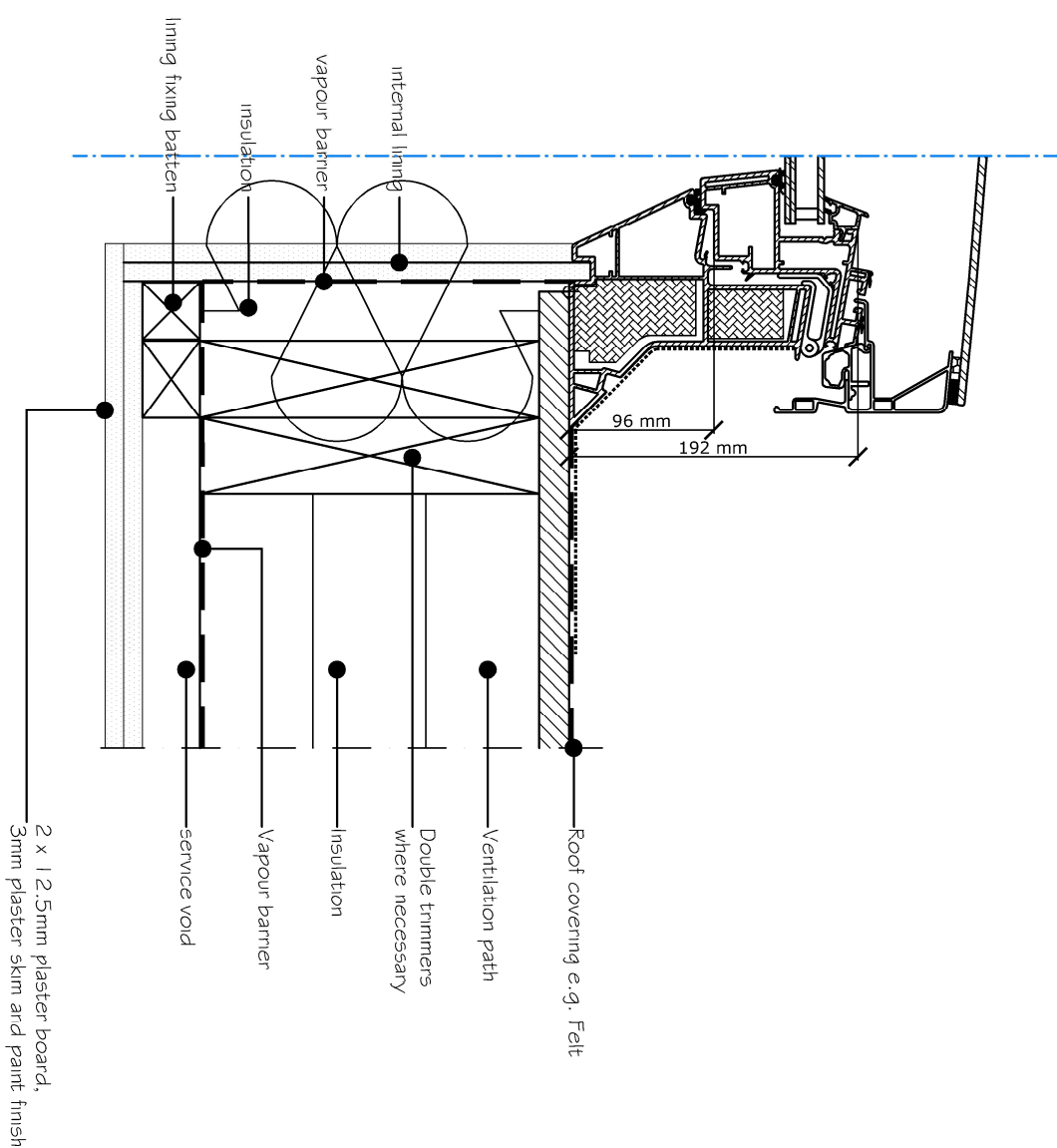
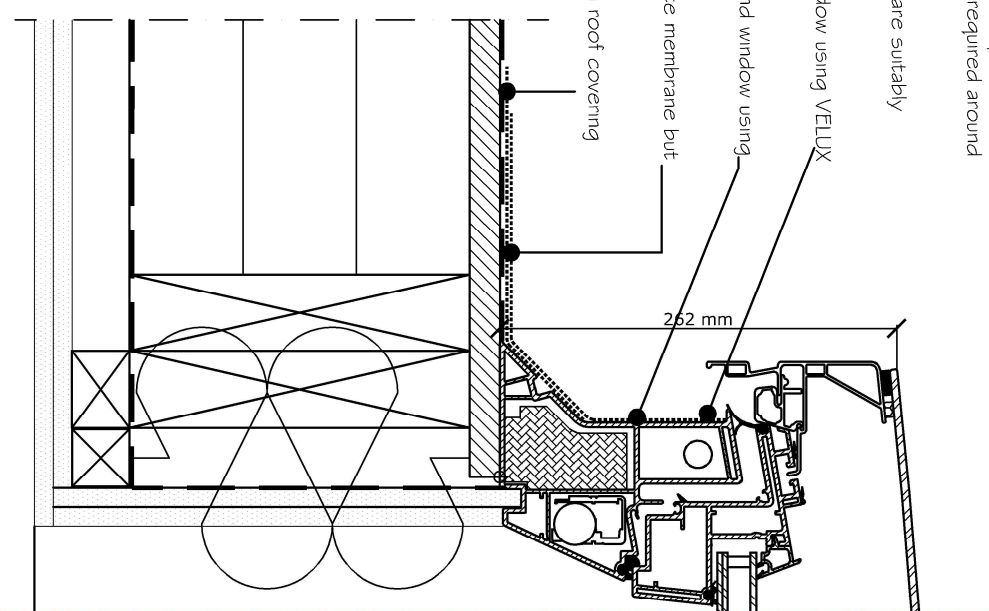

NB. VELUX fixed flat roof window CFP with curved glass cover ISD model number CFP + ISD 1093, U-Value 1.3W/m<sup>2</sup>K, for roof with a 0 degree pitch, typical size 1000mm x 1000mm

**NB. flat roof light to be fitted following manufacturers specification and guidelines**

revisions

client:  
Mr Schneck

project:  
Newfoundland Court  
Bristol

description:  
Building 1ROC2  
20/01804/F  
Velux fixed flat roof light



**head office:**  
the old stone masons, 10 st johns st,  
abergavenny, monmouthshire. np7 5h  
tel: 01873 851125 fax: 01873 851122

**newport:**  
first floor 5 gold tops,  
newport, south wales. np20 4pg  
tel: 01633 245020

e: mail: [info@jdwarchitects.co.uk](mailto:info@jdwarchitects.co.uk)  
w: [www.jdwarchitects.co.uk](http://www.jdwarchitects.co.uk)

drawn:	scale:
RT	1:5
date:	sheet
June '20	of:

job drwg. no:  
jw950-ROC 2.1

this drawing is copyright of the architect and may not be reproduced without licence