

**Existing Front Elevation**

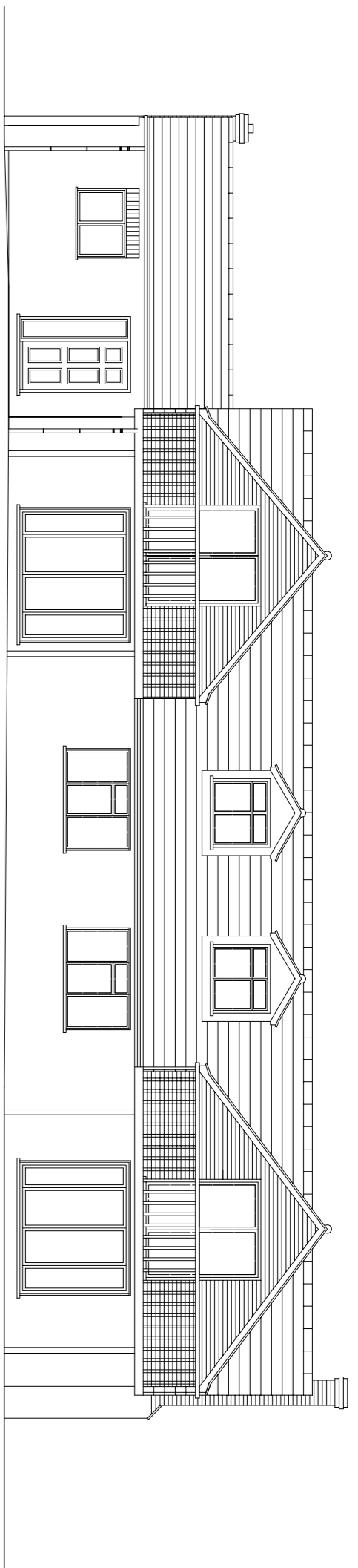

**Existing Rear Elevation**

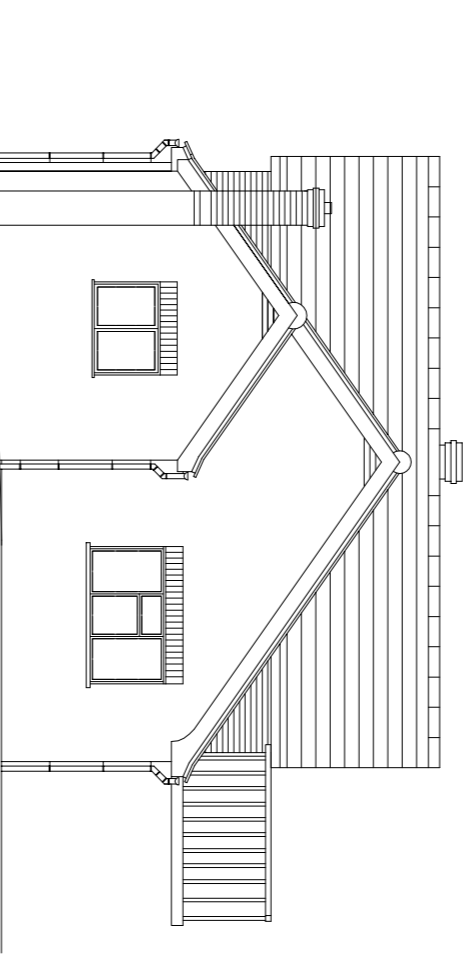

**Existing East Elevation**

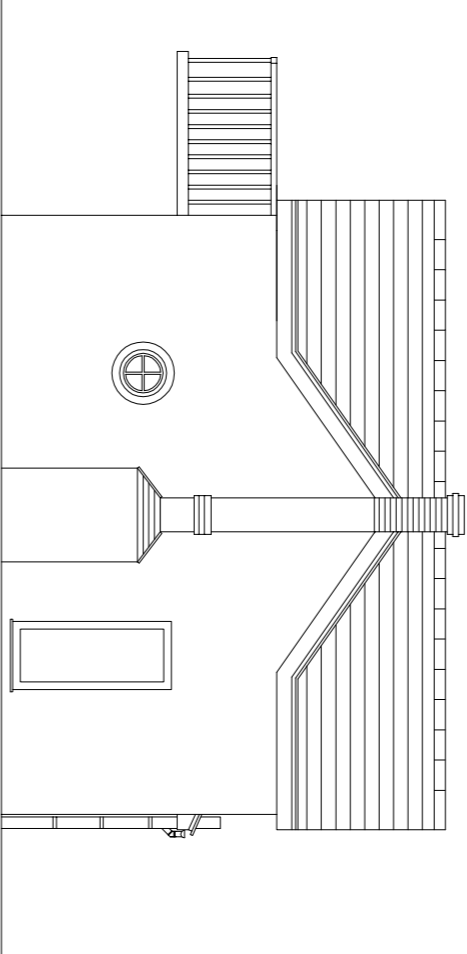

**Existing West Elevation**

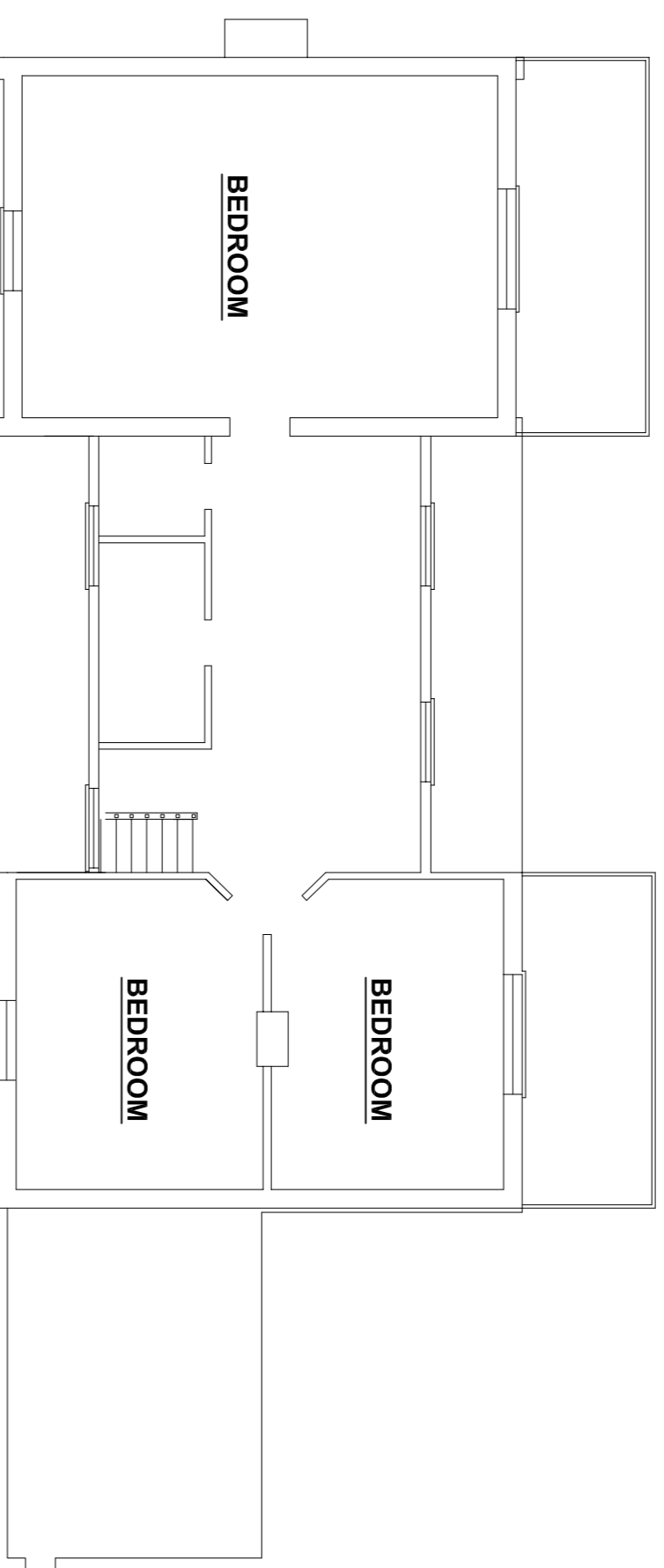

**Existing First Floor Plan**

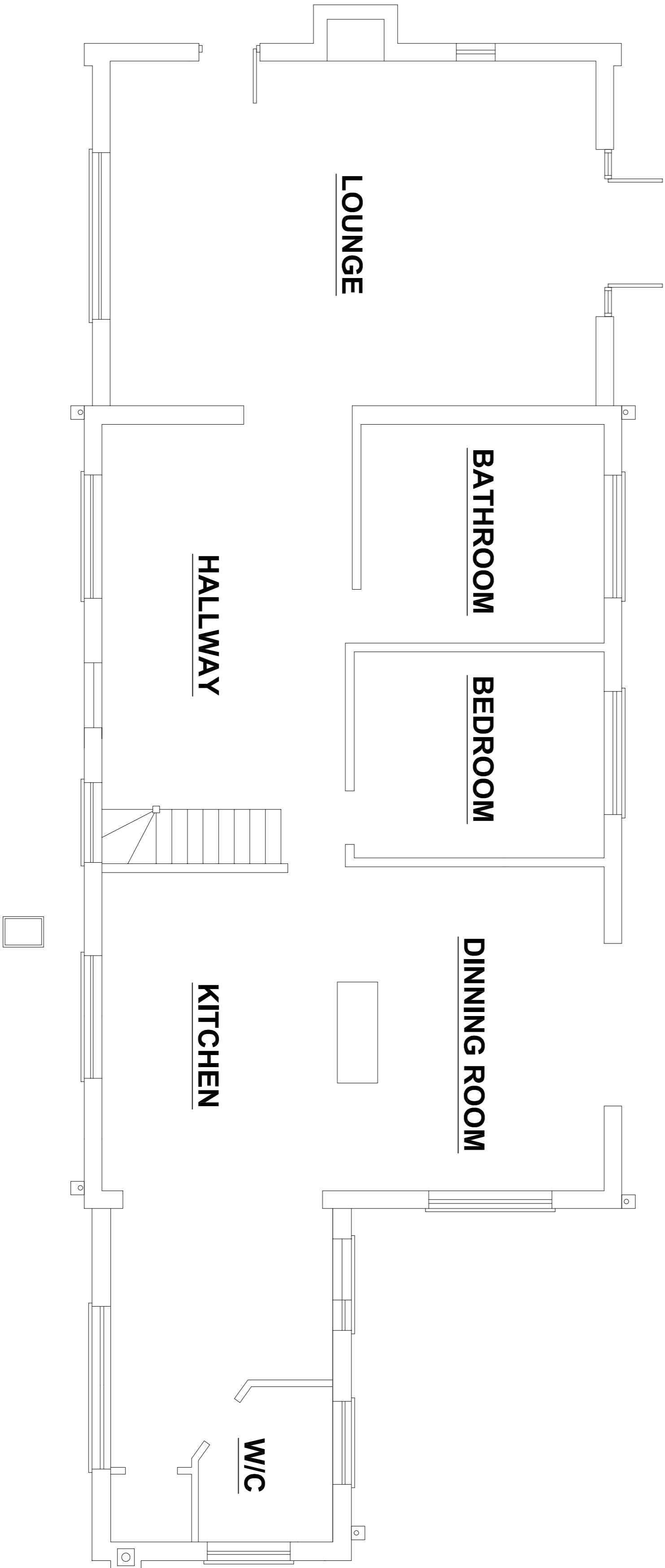

**Existing Ground Floor Plan**

**Proposed plans to be read in conjunction with the SPECIFICATION**

No.	Revision	Date	Drawing
Conditions of acceptance of this drawing are that it is not copied or disclosed to a third party without written permission of 2019.			
Site Address: <b>Fraser Cottage</b>			
Pole Lane			
Wile Nolley			
Essex			
CM8 1RD			
Client: Mr Gary Sprawling			
<b>Existing floor plans and elevations</b> - Do Not Scale From This Drawing. - All dimensions to be checked on site by the contractor. - Report any omissions or errors directly to Shepcastle Design and Surveying Ltd. - All dimensions in mm. - If in doubt contact Shepcastle Design and Surveying Ltd.			

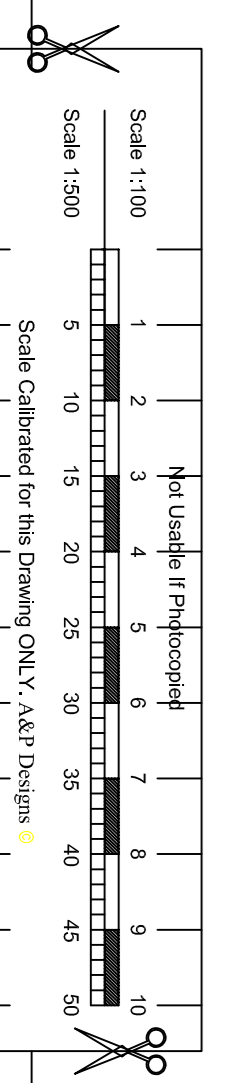

Job Drawing No. <b>1021/01</b>	Mark Leaver Shepcastle Design and Surveying Ltd Telephone: 07969 009239 E-mail: mark.leaver@shepcastle.com All drawings require Planning Approval
Scale <b>1:500 @ A1</b>	Drawn By <b>M.J.L</b>
Date <b>February 2021</b>	Rev