

PRIOR TO THE COMMENCEMENT OF ANY WORKS THE BUILDER IS TO CHECK AND/OR DETERMINE ALL CONSTRUCTION DETAILS INCLUDING CHECKING EXISTING SITE LEVELS AND DIMENSIONS. THE DRAWING IS TO BE READ IN CONJUNCTION WITH ALL OTHER PROJECT DRAWINGS, CONSTRUCTION NOTES AND/OR PROJECT SPECIFICATION. ALL DISCREPANCIES SHOULD BE REPORTED IMMEDIATELY.

REV	DATE	DETAILS	DRAWN

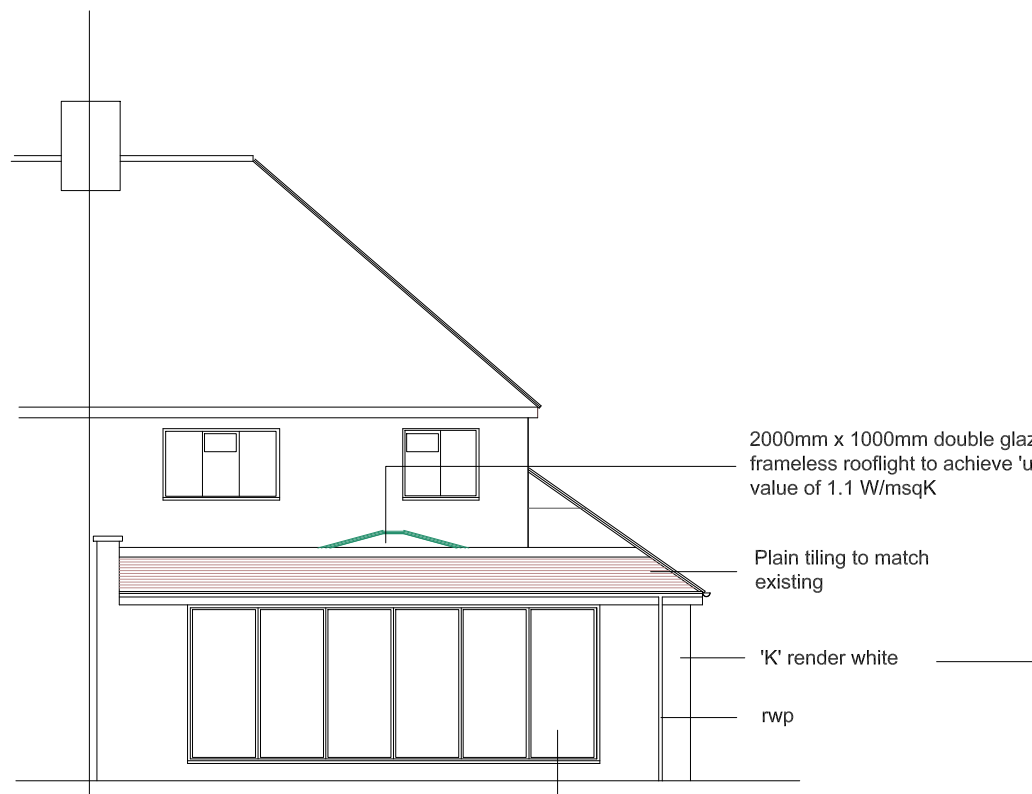

PROPOSED REAR ELEVATION 1:100

5450mm wide x 2100mm high powder coated aluminium bi-fold doors, toughened glass

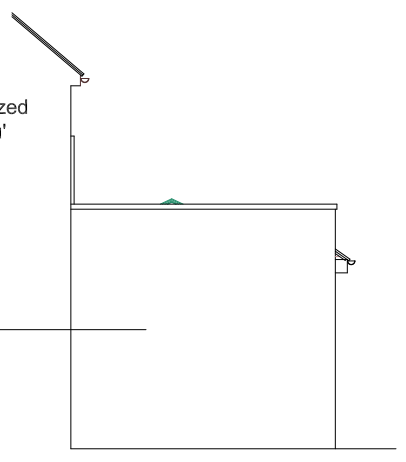

PROPOSED SIDE ELEVATION 1:100 (with 9 Elm Way)

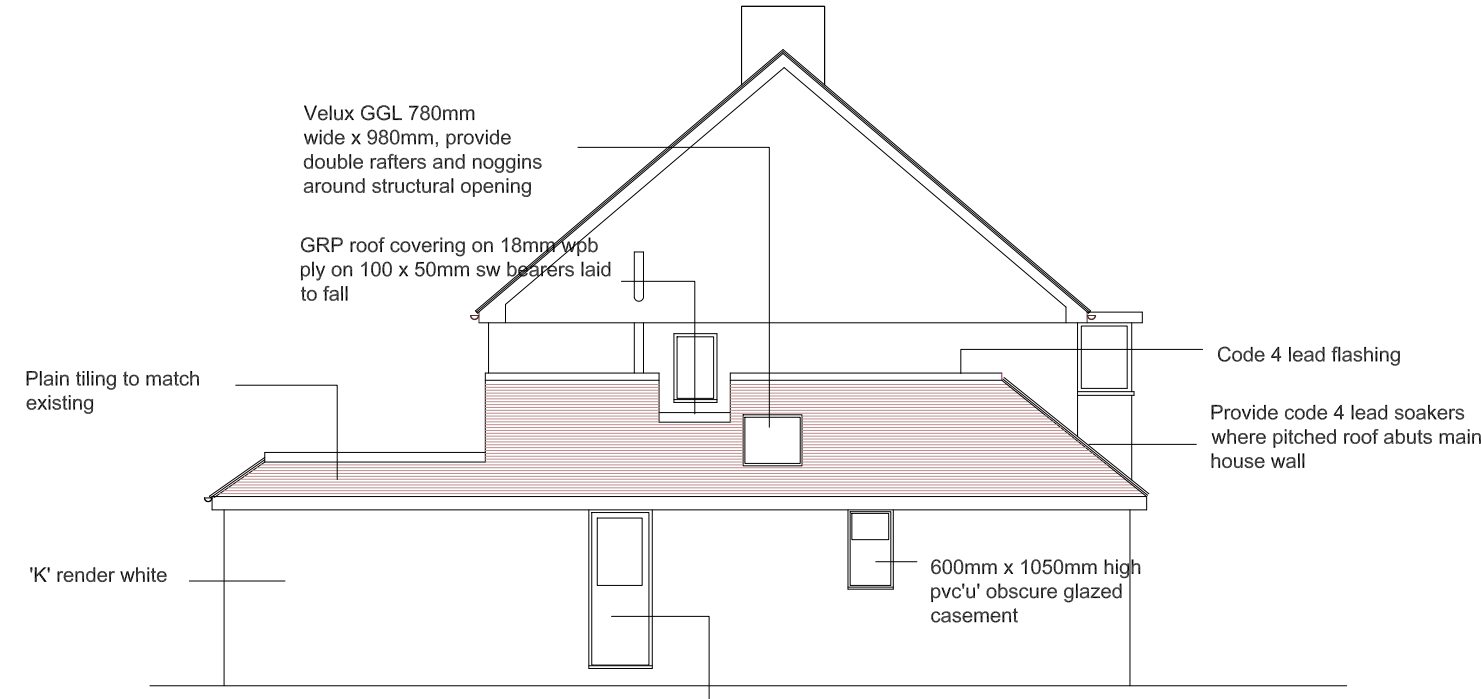

PROPOSED SIDE ELEVATION 1:100

900mm x 2100mm high pvc'u' casement, obscure glass

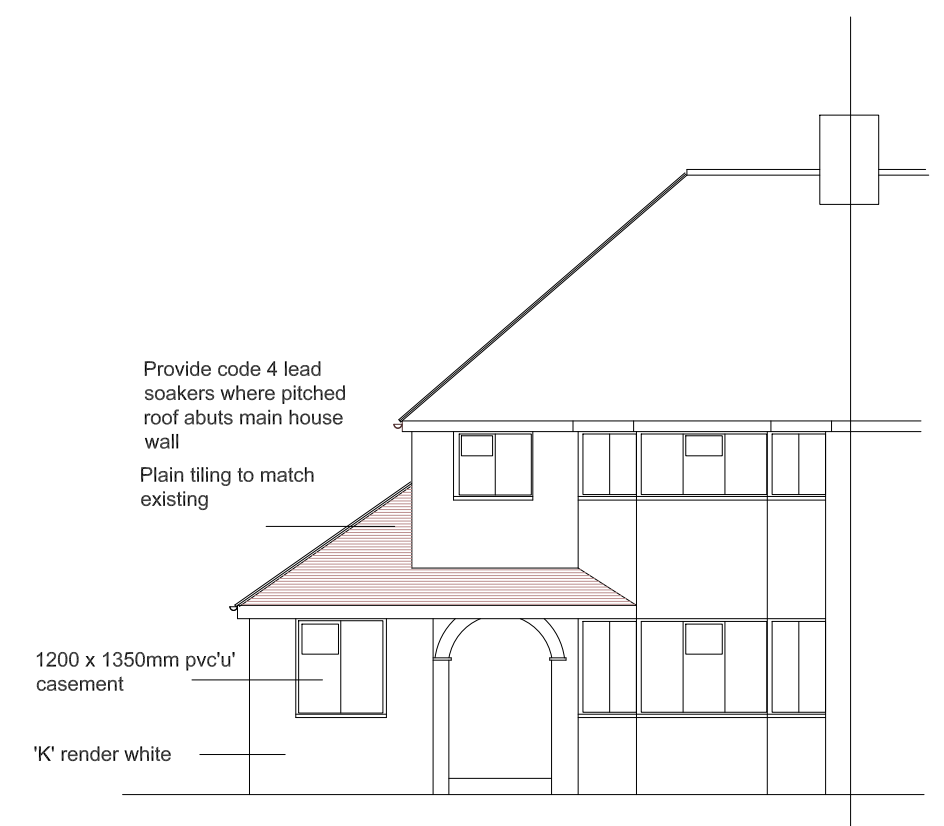

PROPOSED FRONT ELEVATION 1:100

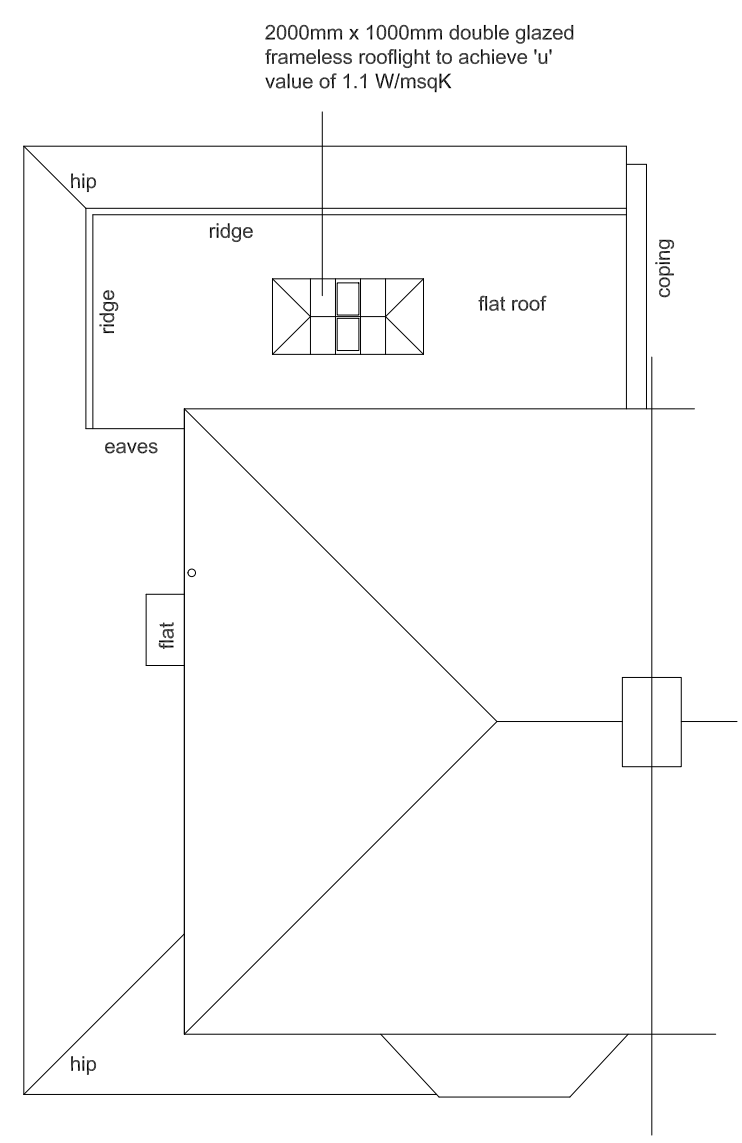

PROPOSED ROOF PLAN 1:100

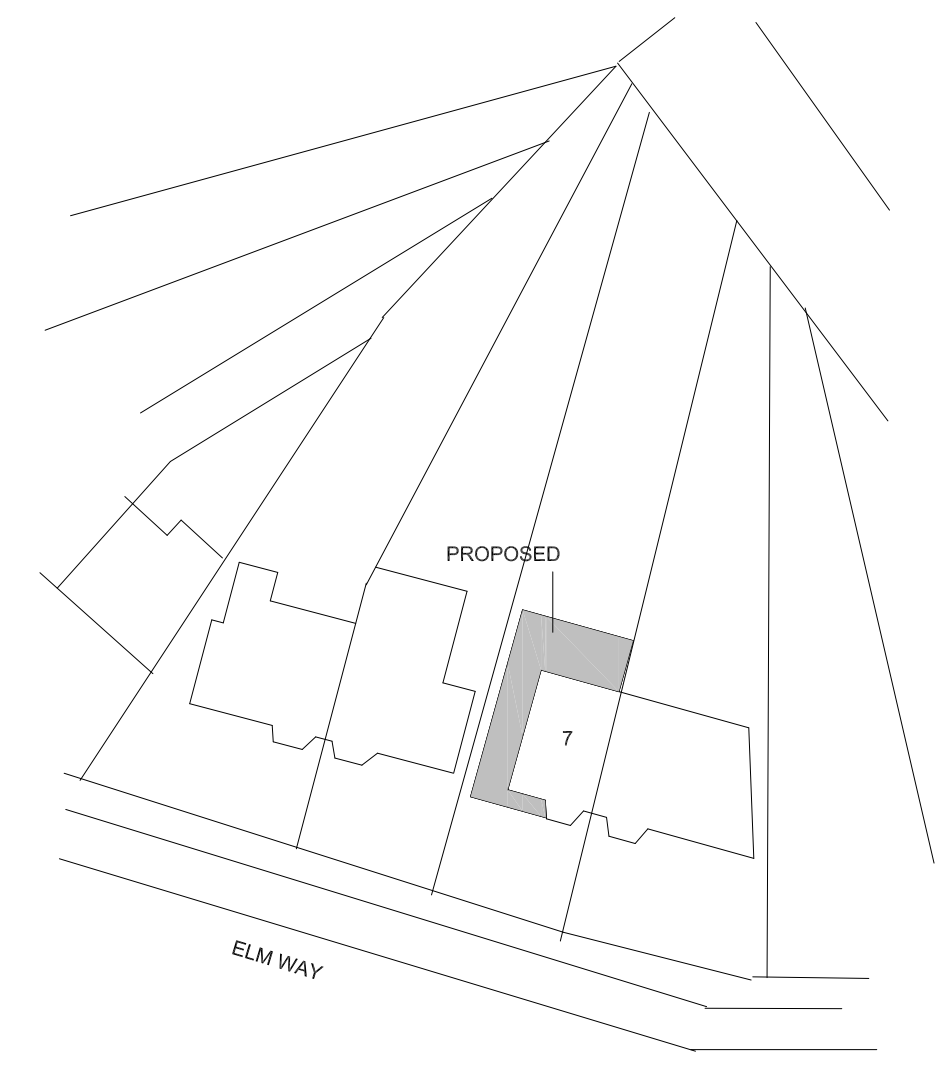

PROPOSED BLOCK PLAN 1:500

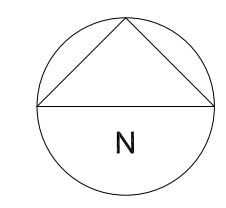

James. B.Langley Limited

Project:

Title:

7 Elm Way  
Ewell, Surrey  
KT19 0HB

Proposed Elevation & Section B-B



Tel: 020 8786 5753  
Mobile: 07976 712607  
e'mail: langley\_jb@yahoo.com

Building Surveying & Project Management

Scale:  
1:50 & 1:100  
@ A2

Date:  
NOV 2020

Drawing No  
EW/104