

ALEX IMLACH DESIGN

02088779955

PROJECT: 126, Riverview Road, Epsom KT19 OJR CLIENT: Mr R. O'Sullivan

TITLE: Proposed southeast and north west side elevations

SCALE: 1:100 on A3 DWG NO: 682B/PL/116 REV: B redrawn Planning

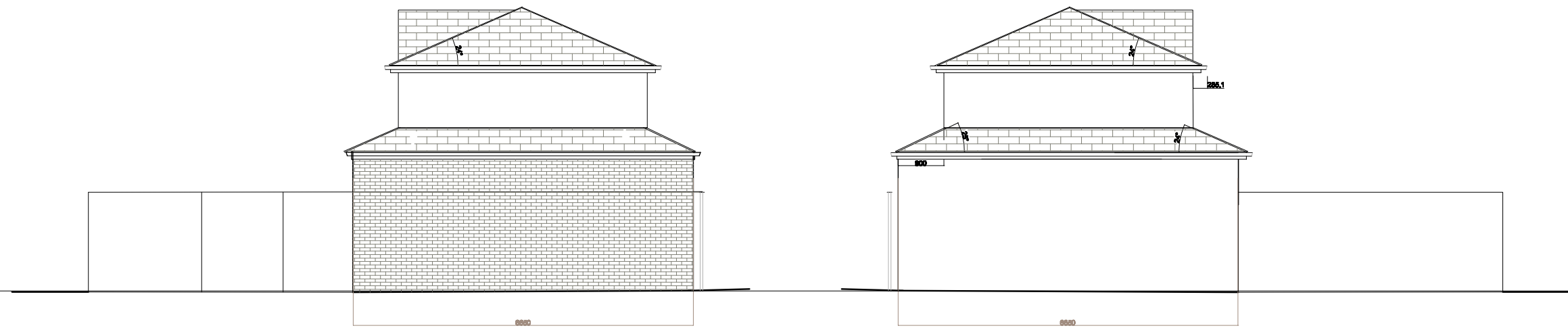
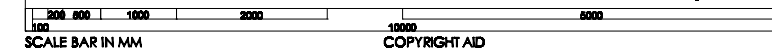

southeast side elevations

north west side elevation