

GROUND FLOOR PLAN

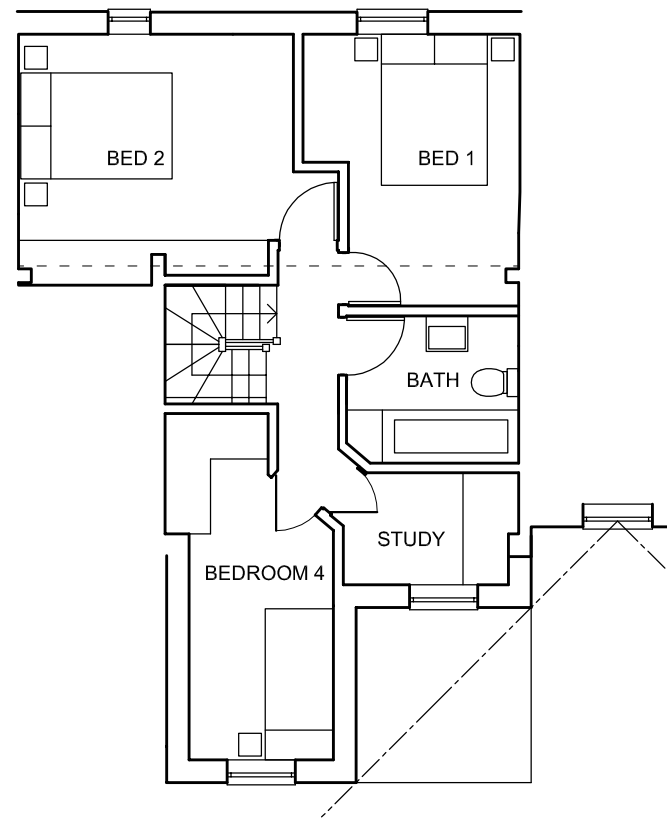

FIRST FLOOR PLAN

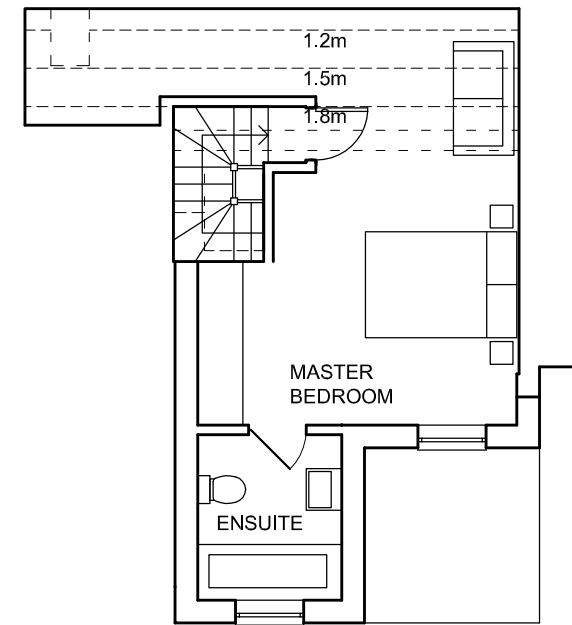

SECOND FLOOR PLAN

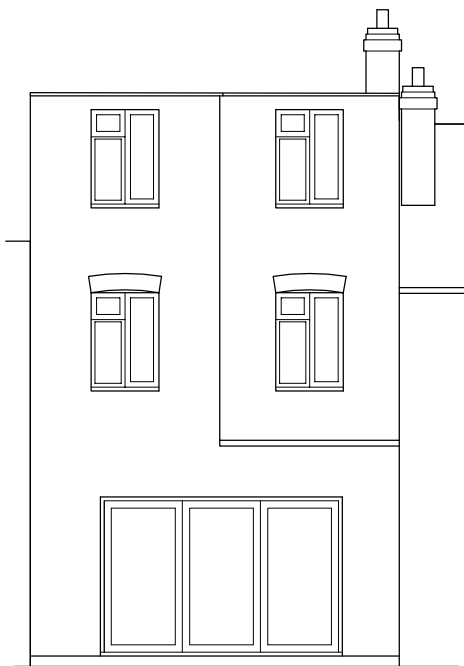

SOUTH EAST ELEVATION 1:100

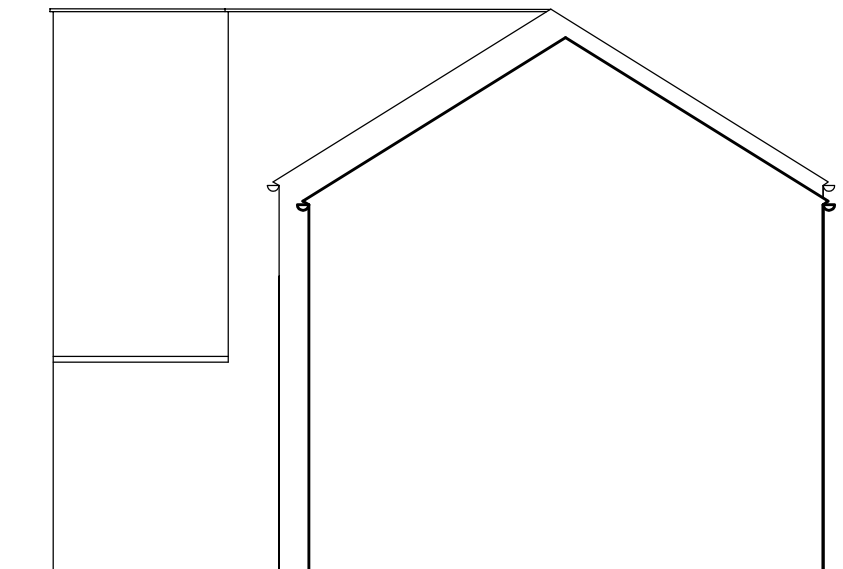

NORTH EAST ELEVATION 1:100



NORTH WEST ELEVATION 1:100

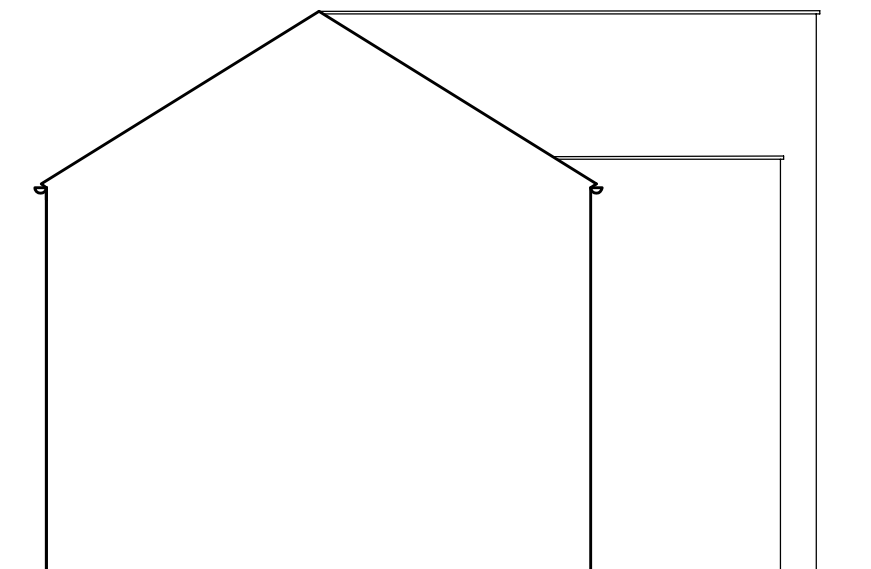

SOUTH WEST ELEVATION 1:100

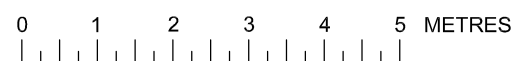

Project: 81 Great Clarendon Street, Oxford

Dwg Name	Scale	Size
Proposed Plans & Elevations	1:100	A3

Dwg No: **GCSO/03D**