

FRONT ELEVATION
ONTO ST. ALDATES

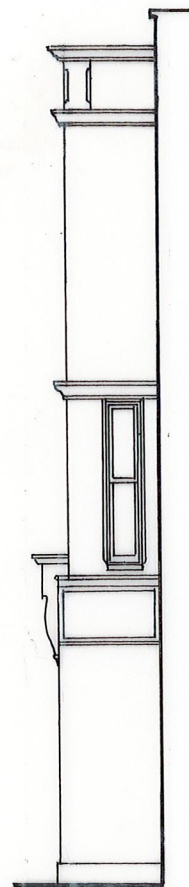

FRONT/ SIDE ELEVATION

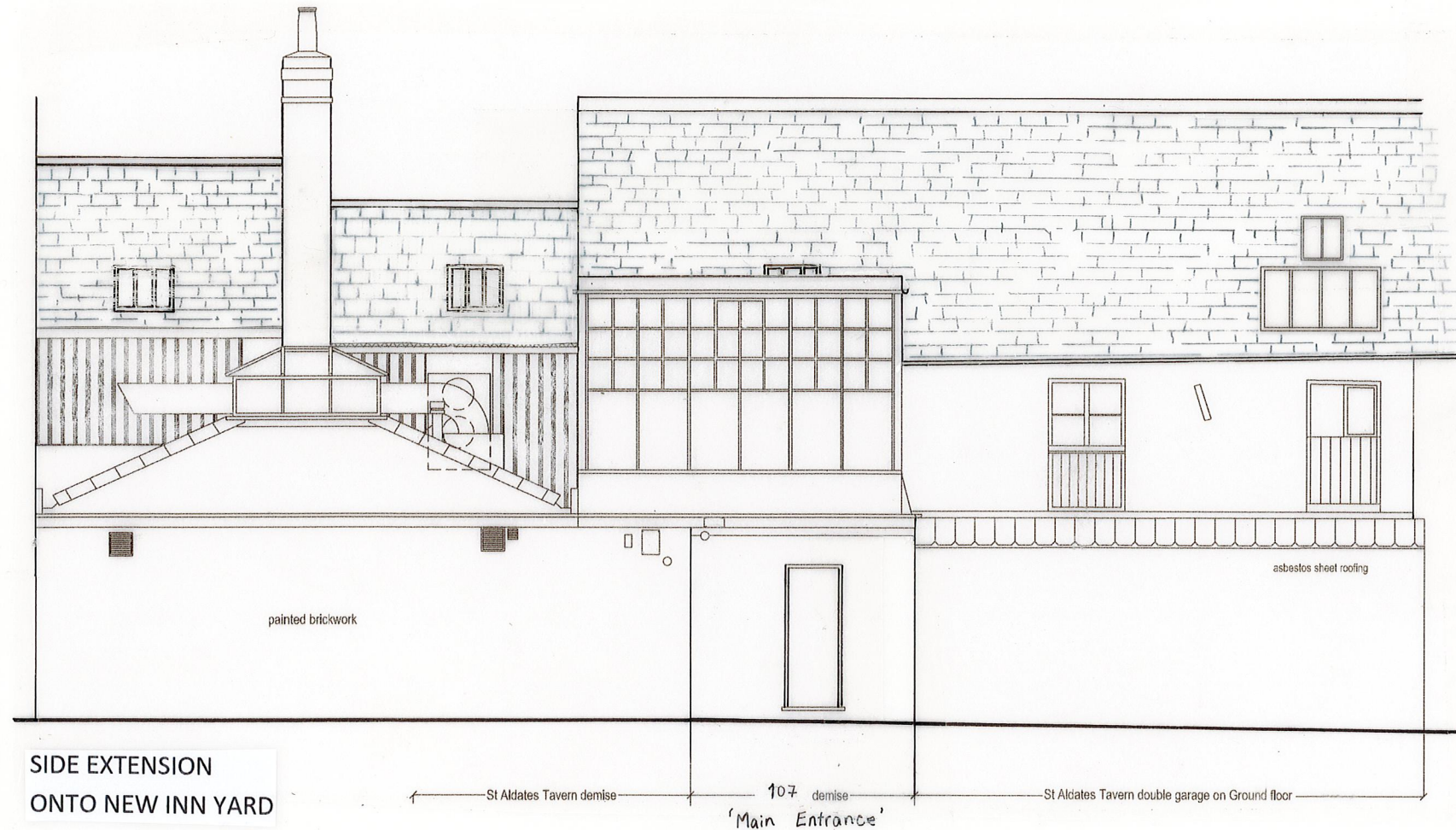

SIDE EXTENSION
ONTO NEW INN YARD

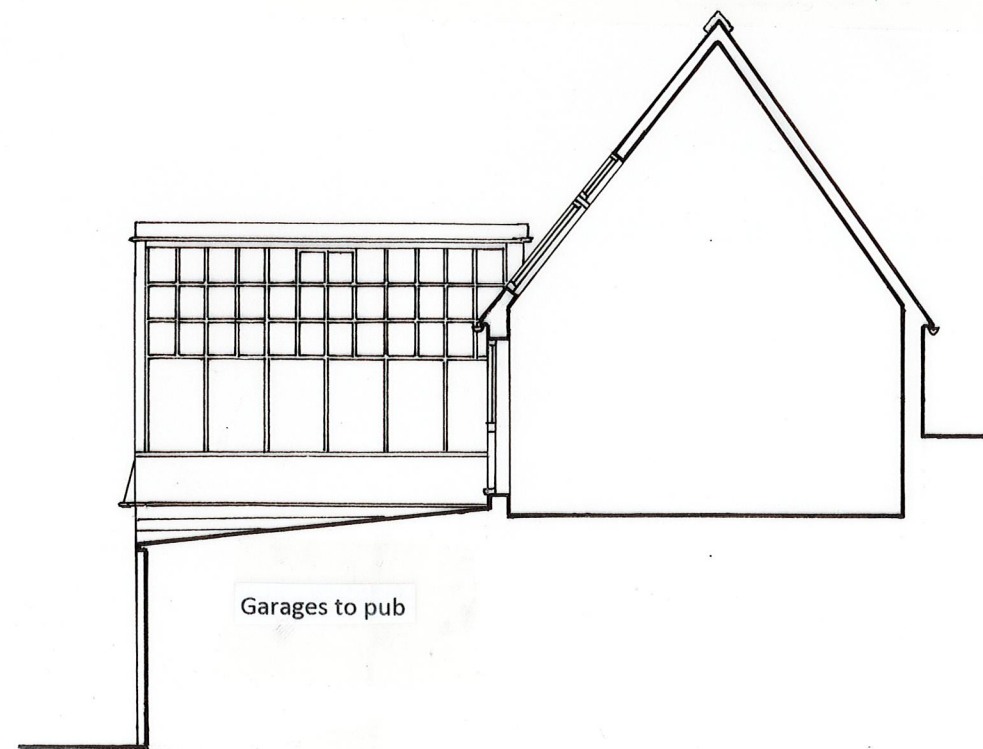

REAR ELEVATION/ SECTION



distance in metres at scale 1:100 (A3 size)

Digby Architectural

www.digbyarchitectural.co.uk
Robert Tomlinson BA (Hons) Arch / Dip Arch / Dip U.D.

ADDRESS: 4 Broughton Close, Old Marston, Oxford, OX3 0RQ
TEL NOS: 01865 761707 or 07979756918
EMAIL: info@digbyarchitectural.co.uk

CLIENT: MR. ZESHAN SHAH/ MUSEUM HOTEL

PROJECT: CHANGE OF USE FROM HOTEL TO APARTMENTS, 107 ST. ALDATES

DRAWING: PROPOSED ELEVATIONS/
SECTION

DATE: DEC. 2020 SCALE: 1:100 @ A3

DRAWING NO.: 107:STA:P14 REVISION: