

FRONT ELEVATION  
ONTO ST. ALDATES

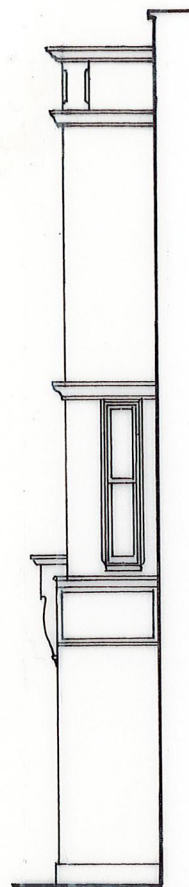

FRONT/ SIDE ELEVATION

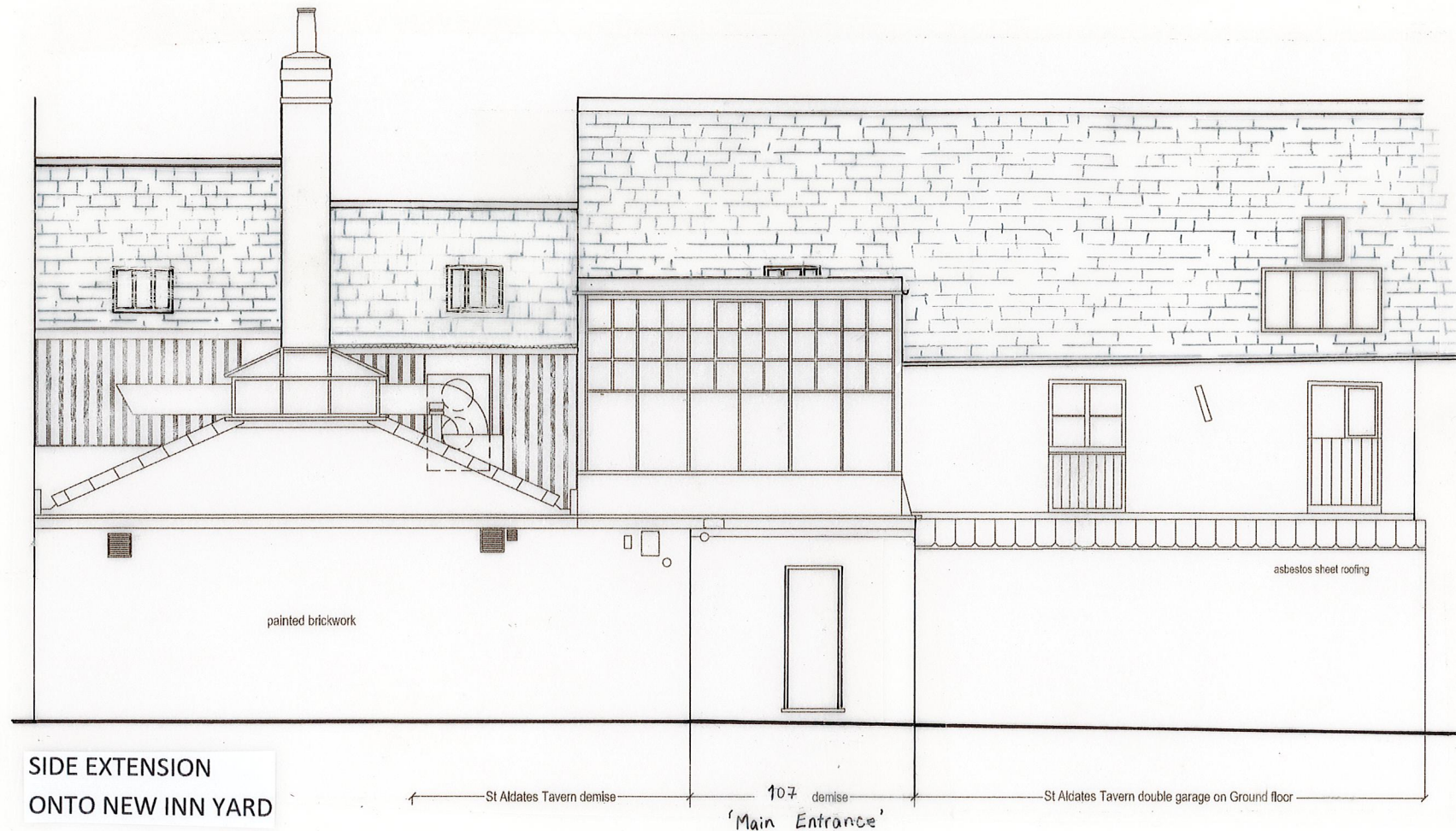

SIDE EXTENSION  
ONTO NEW INN YARD

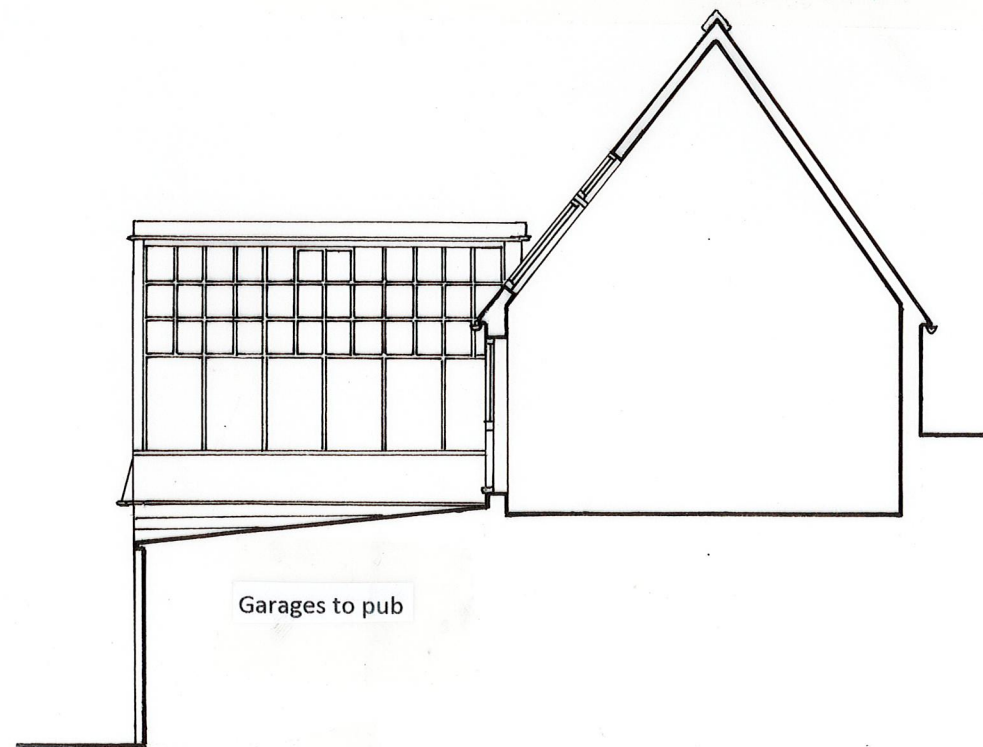

REAR ELEVATION/ SECTION



distance in metres at scale 1:100 (A3 size)

**Digby Architectural**

www.digbyarchitectural.co.uk  
Robert Tomlinson BA (Hons) Arch / Dip Arch / Dip U.D.

ADDRESS: 4 Broughton Close, Old Marston, Oxford, OX3 0RQ

TEL NOS: 01865 761707 or 07979756918

EMAIL: info@digbyarchitectural.co.uk

CLIENT:  
MR. ZESHAN SHAH/ MUSEUM HOTEL

PROJECT: CHANGE OF USE FROM HOTEL  
TO APARTMENTS, 107 ST. ALDATES

DRAWING: EXISTING ELEVATIONS/  
SECTION

DATE: DEC. 2020 SCALE: 1:100 @ A3

DRAWING NO.: 107:STA:SU14 REVISION: