

NORTH ELEVATION

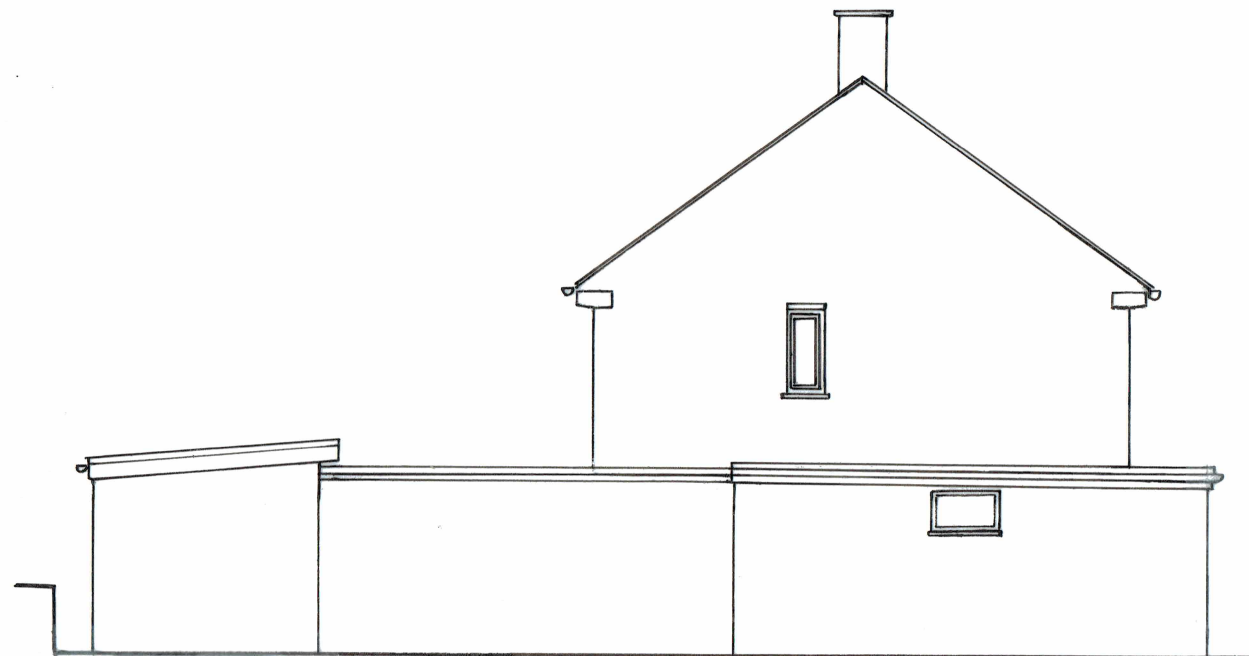

EAST ELEVATION



SOUTH ELEVATION



SECTION AA

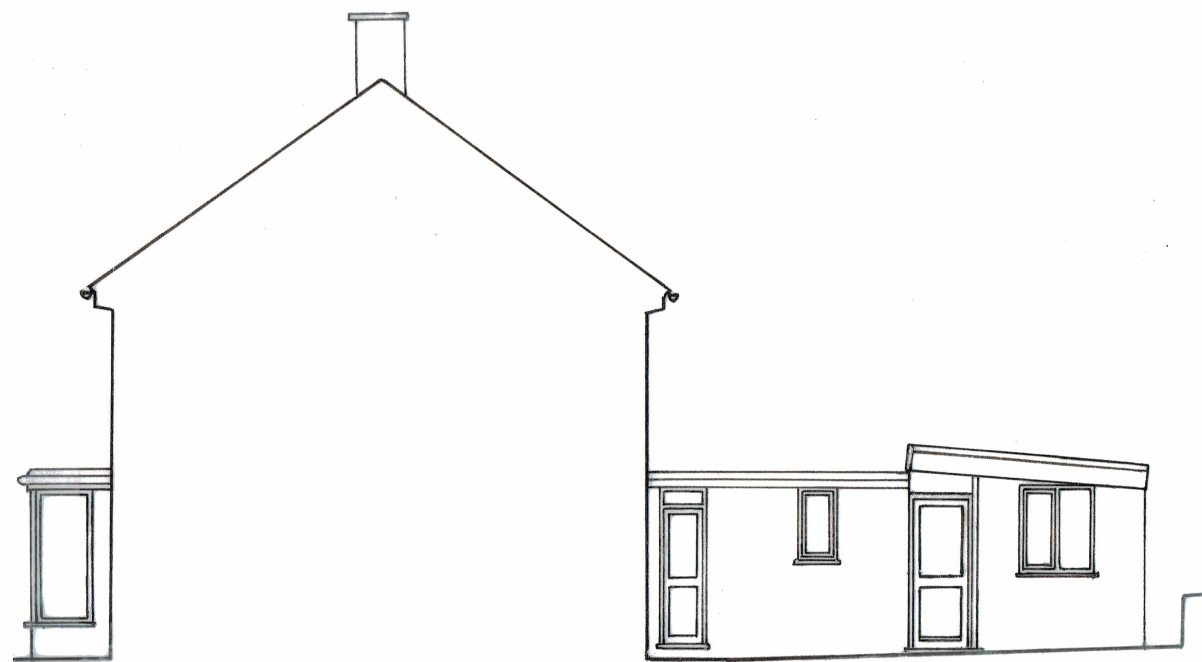

WEST (SECTIONAL) ELEVATION

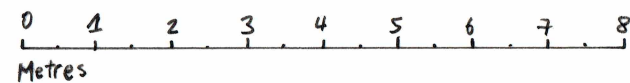

Digby Architectural

www.digbyarchitectural.co.uk
Robert Tomlinson BA (Hons) Arch / Dip Arch / Dip U.D.

ADDRESS: 4 Broughton Close, Old Marston, Oxford, OX3 0RQ
TEL NOS: 01865 761707 or 07979756918
EMAIL: info@digbyarchitectural.co.uk

CLIENT: **MS. J. STRAWBRIDGE**

PROJECT: **ALTERATIONS TO NUMBER 32
INGLE CLOSE, HEADINGTON**

DRAWING: **EXISTING ELEVATIONS
AND SECTION**

DATE: **NOV. 2020** SCALE: **1:100 AT A3**

DRAWING NO.: **32ICN:SU02** REVISION: