

1 Strip Section 5 - Student Accommodation
1 : 50

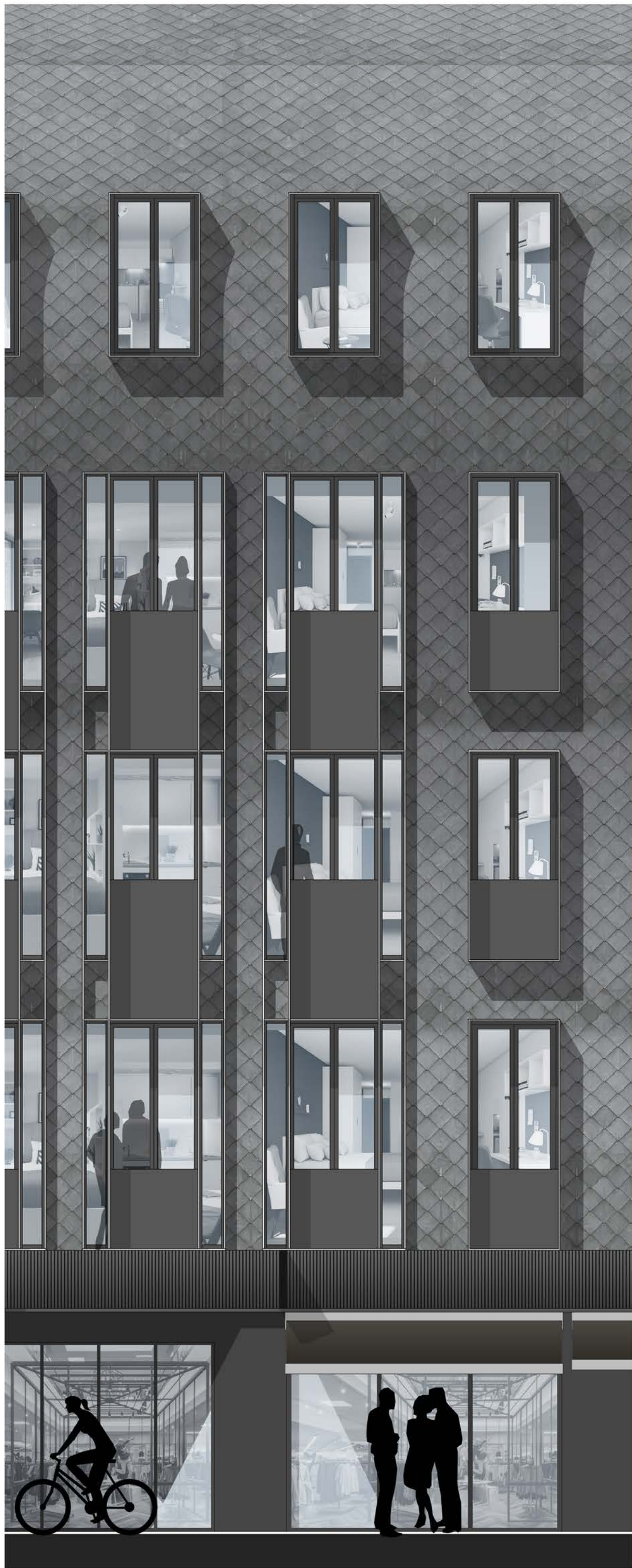

2 Strip Elevation 5 - Student Accommodation
1 : 50

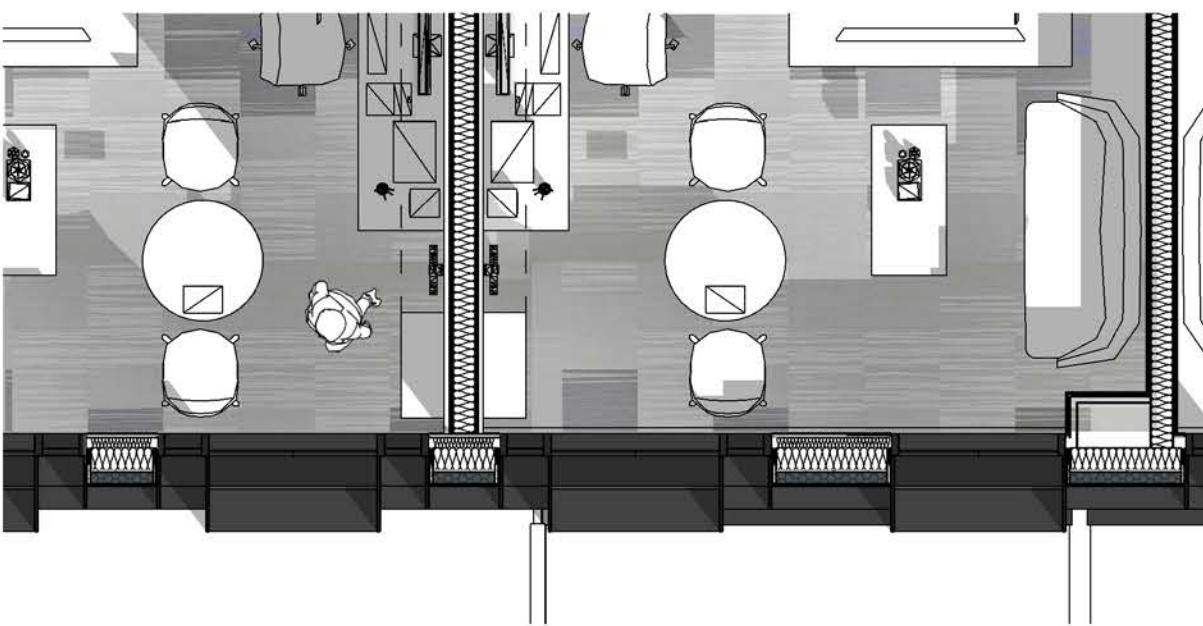

5 First Floor Plan Detail - Student Accommodation
1 : 50

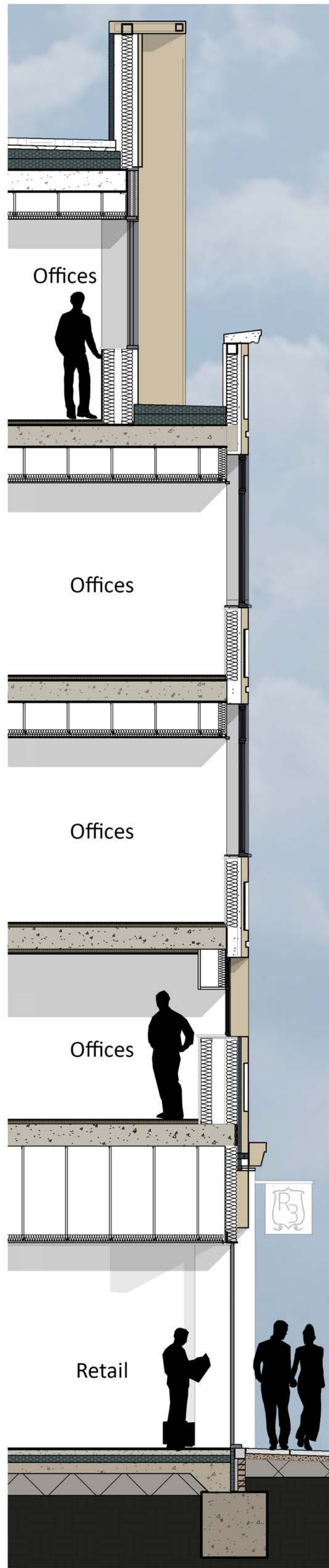

3 Strip Section 4 - Office
1 : 50



4 Strip Elevation 4 - Office
1 : 50

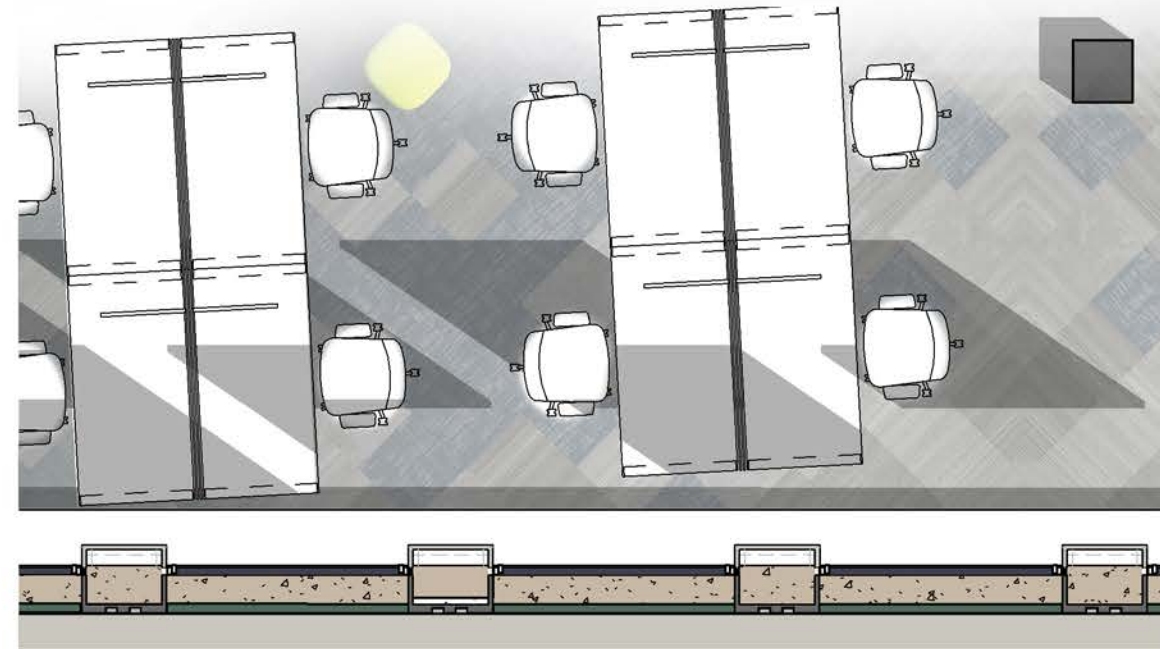

6 First Floor Plan Detail - Office
1 : 50

Figured dimensions to be followed in preference to those scaled from drawing.
All dimensions to be verified on site by the contractors and such dimensions to be their responsibility.
Drawing omissions and errors to be reported immediately to the architect.



Key Plan
1:2500

Note:
Please refer to structural engineers details / drawings for all new and existing structural elements.

New primary and secondary steelwork shown indicative (i.e. positioning and profiles) - Structural Engineer to review / comment.

C	18.12.20	Issued for Planning	NC
B	16.10.20	Design development	NC
A	09.09.20	3D model changes	NC

rev	date	description	drawn
-----	------	-------------	-------

Client:
Clarendon LP GP Ltd.

project name:
The Clarendon Centre
Oxford

drawing name:
Clarendon Centre Regeneration
Strip Section & Elevations ZONE 2

scale (size):
As indicated@A1

drawn / approved:
NC Checker

date:

project no:
18029

drawing no:
(04) 914 - C

revision:

drawing status:
PLANNING