

Do not scale from this drawing. Drawing not to be used for construction. All dimensions and levels to be checked on site before any work commences. If in doubt please ask.

NORTH

PROJECT STAGE

- | | |
|--|--|
| <input type="checkbox"/> Preliminary | <input type="checkbox"/> Building Regs |
| <input type="checkbox"/> Feasibility | <input type="checkbox"/> Tender |
| <input checked="" type="checkbox"/> Planning | <input type="checkbox"/> Construction |

NOTES

- - - - Site boundary
- Adjacent properties
- 01 Existing dark grey roof tiles
- 02 Existing red brick walls
- 03 Existing white uPvc windows
- 04 Existing stone window header
- 05 Existing garage door
- 06 Existing uPvc conservatory
- 07 Existing lead clad dormers
- 08 Existing boundary wall

SITE ADDRESS

65A St Mary's Rd,
Oxford, OX4 1PN

CLIENT

Dr Peter Sidgwick

DRAWING NAME

**EXISTING REAR &
SIDE ELEVATIONS**

SCALE: 1 : 100 @ A3 DATE: Dec 2020

REVISION	DESCRIPTION	DATE
----------	-------------	------

- PROPOSED EXTENSION ROOF FINISHES TO MATCH MAIN ROOF
- WHITE RENDER WALLS
- DARK GREY VELUX ROOFLIGHTS
- GREY FINISH UPVC PATIO DOOR S
- BLACK RAINWATER GOODS
- LEAN TO GLAZED CANOPY ABOVE BIKE STORAGE AREA

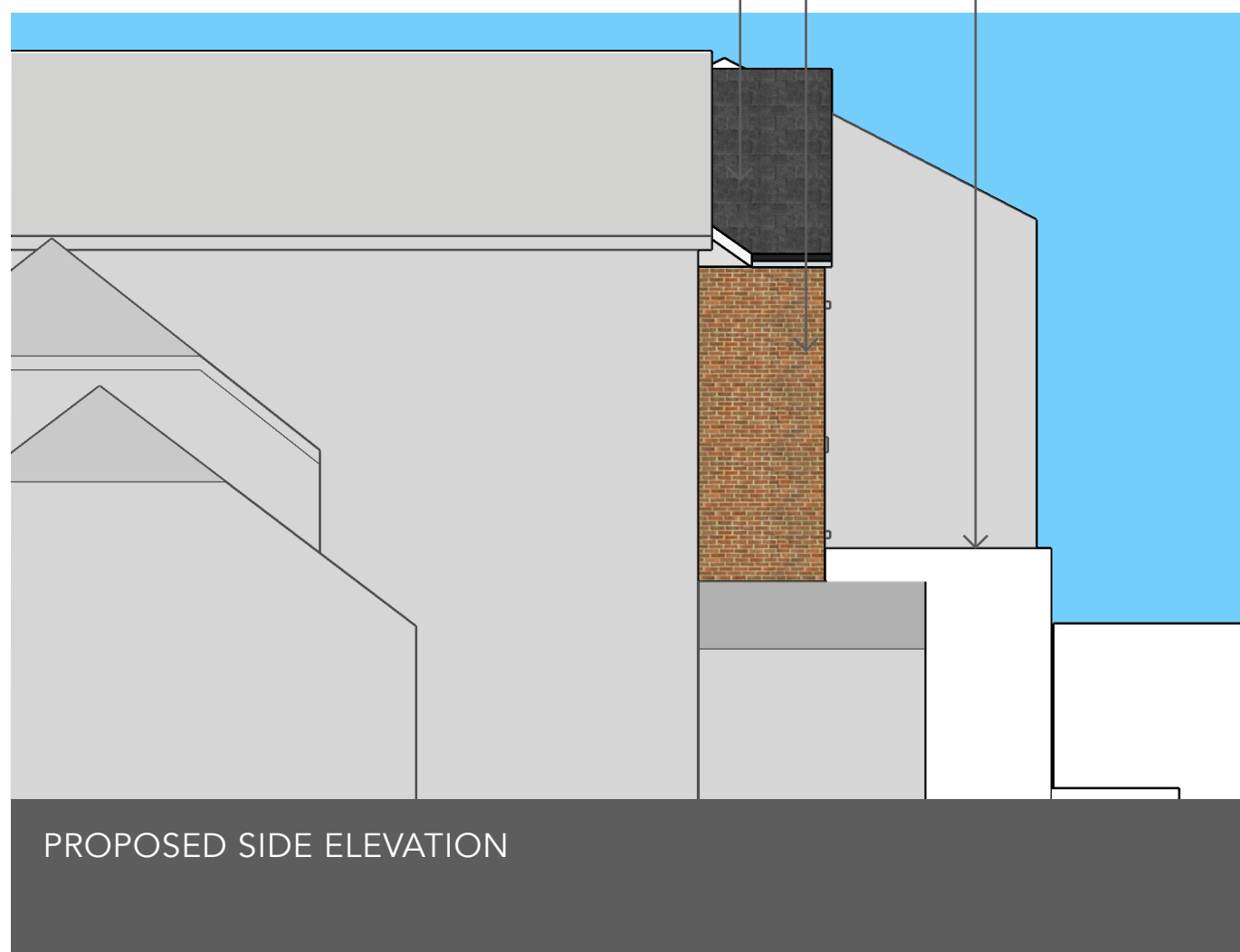

NO.65B 65A ST MARY'S RD NO. 65



SCALE BAR

COPYRIGHT Oxford Property Group © 2020 ALL INFORMATION CONTAINED IN THIS DOCUMENT IS PROPRIETARY TO OXFORD PROPERTY GROUP LTD. AND ARE NOT TO BE USED, REPRODUCED OR COPIED WITHOUT THE WRITTEN PERMISSION OF OXFORD PROPERTY GROUP LTD.

PL.09 -

DWG. NO. REV: