

Do not scale from this drawing. Drawing not to be used for construction. All dimensions and levels to be checked on site before any work commences. If in doubt please ask.

NORTH



PROJECT STAGE

- Preliminary
- Feasibility
- Planning
- Building Regs
- Tender
- Construction

NOTES

- Site boundary
- Adjacent properties
- Proposed development

SITE ADDRESS

65A St Mary's Rd,
Oxford, OX4 1PN

CLIENT

Dr Peter Sidgwick

DRAWING NAME

BLOCK PLAN

SCALE
1:200 @A3

DATE
Dec 2020

REVISION	DESCRIPTION	DATE

PL.01 -

DWG. NO. REV:

3D VIEWS OF EXISTING



AERIAL VIEW FROM THE FRONT

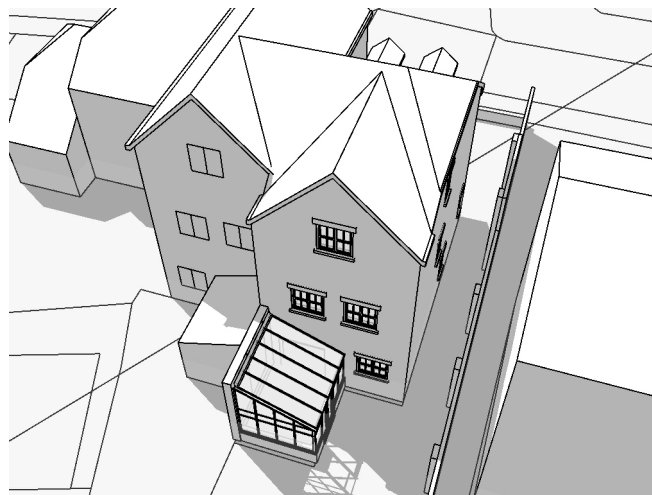

AERIAL VIEW OF THE REAR

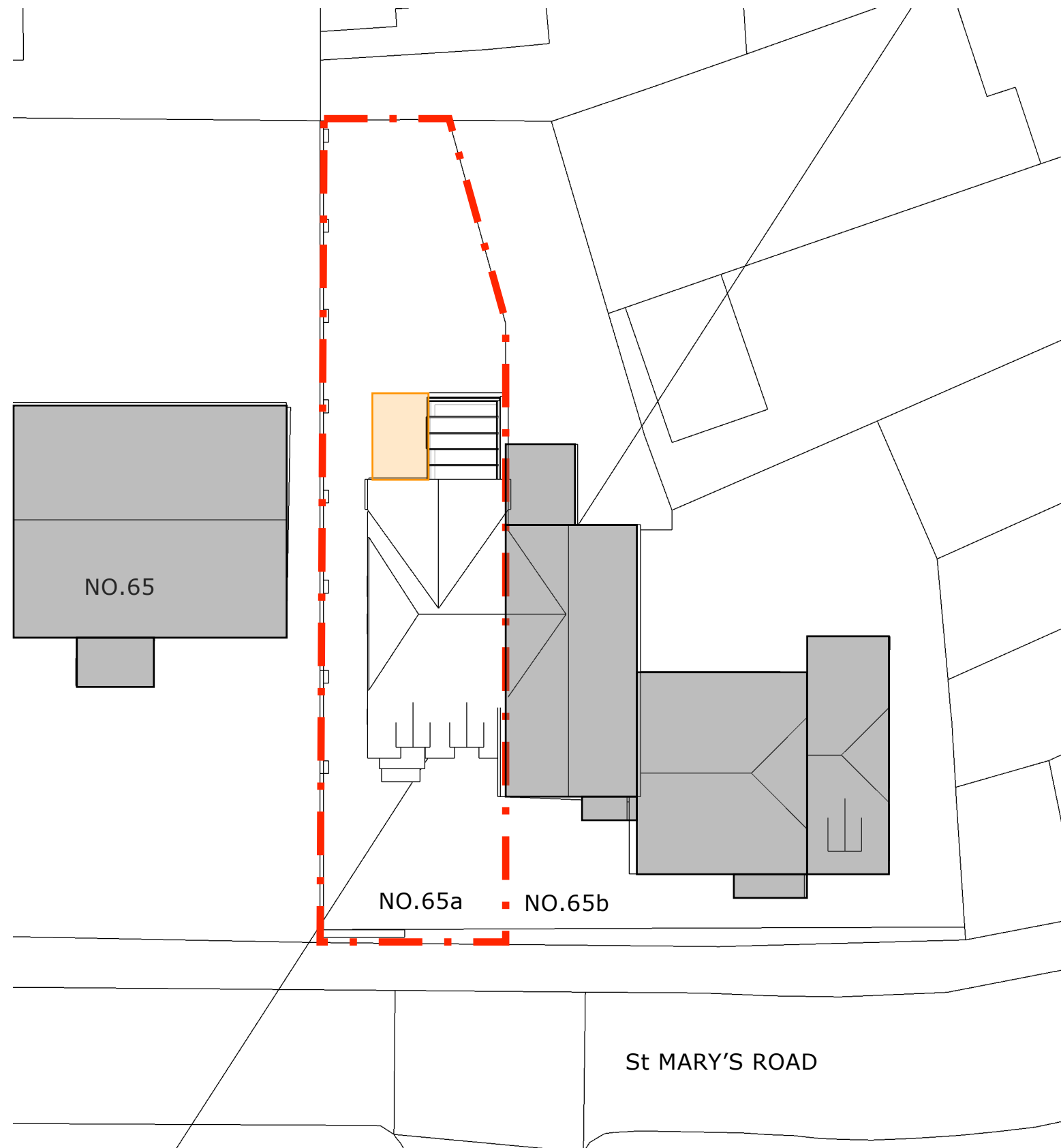

1 BLOCK PLAN scale 1:200 @A3

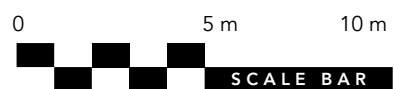

SCALE BAR

COPYRIGHT Oxford Property Group © 2020 ALL INFORMATION CONTAINED IN THIS DOCUMENT IS PROPRIETARY TO OXFORD PROPERTY GROUP LTD. AND ARE NOT TO BE USED, REPRODUCED OR COPIED WITHOUT THE WRITTEN PERMISSION OF OXFORD PROPERTY GROUP LTD.