

3D VIEWS OF EXISTING

Do not scale from this drawing. Drawing not to be used for construction. All dimensions and levels to be checked on site before any work commences. If in doubt please ask.

NORTH

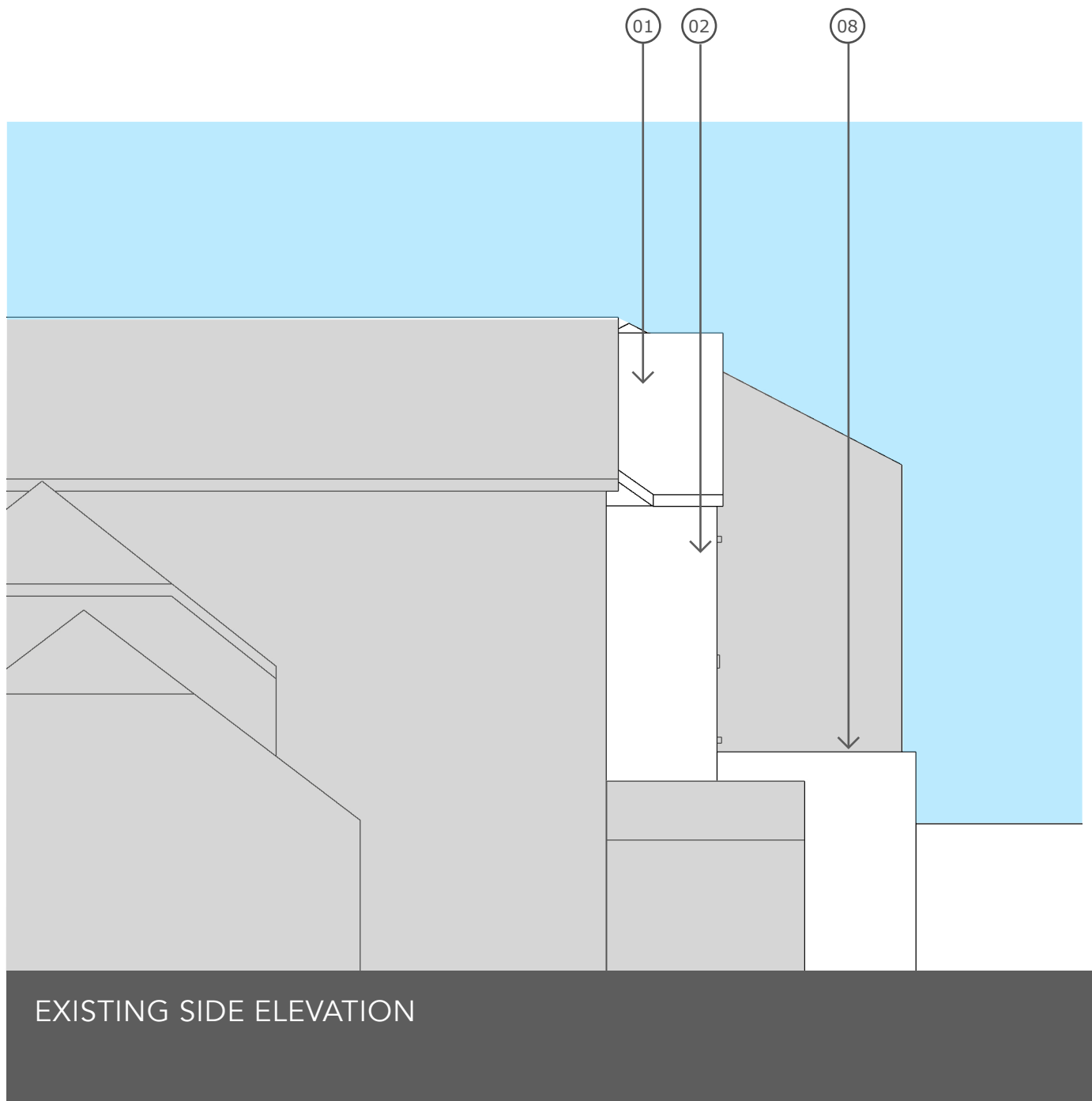
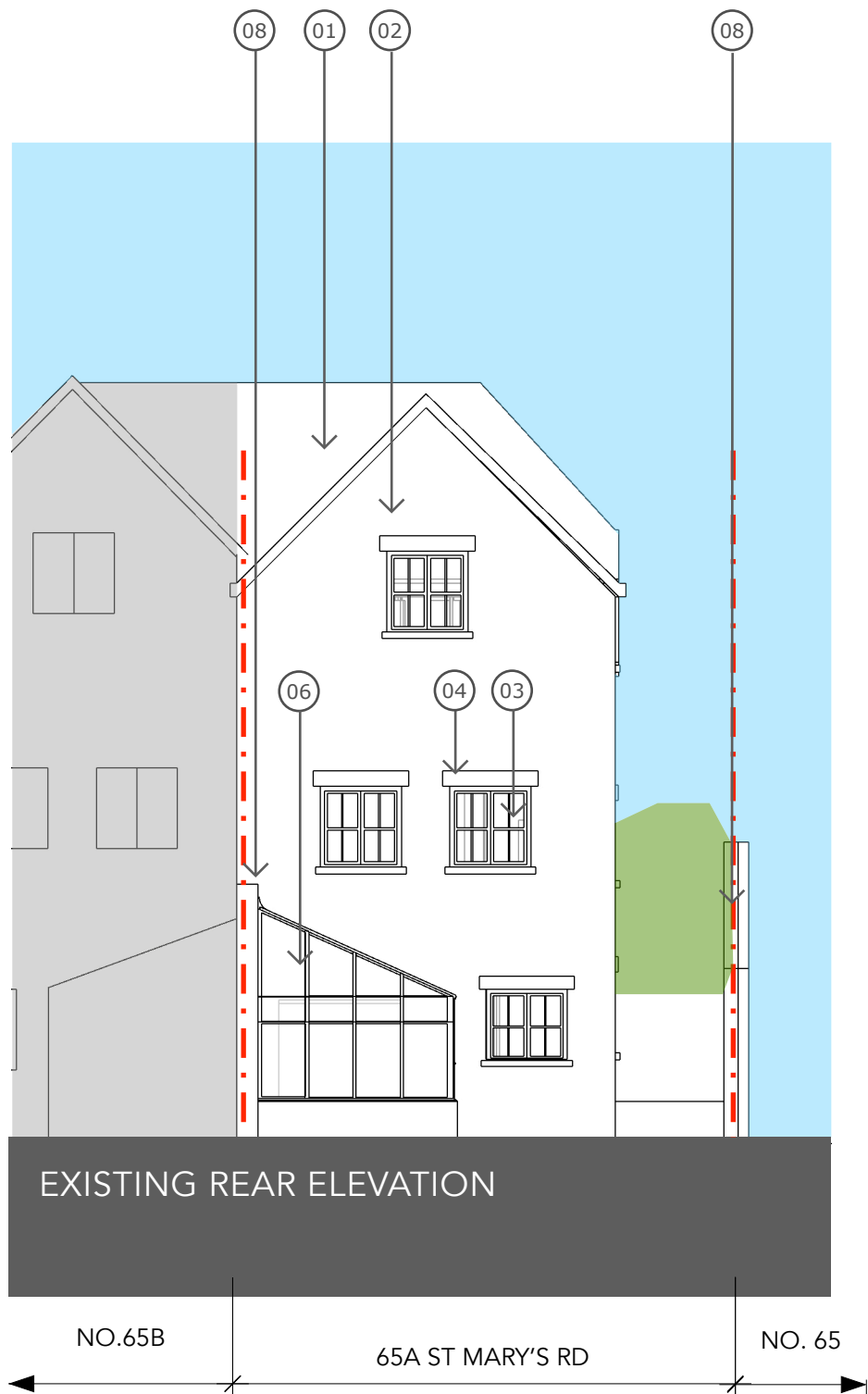

PROJECT STAGE

- Preliminary
- Feasibility
- Planning
- Building Regs
- Tender
- Construction

NOTES

- - - Site boundary
- Adjacent properties
- 01 Existing dark grey roof tiles
- 02 Existing red brick walls
- 03 Existing white uPvc windows
- 04 Existing stone window header
- 05 Existing garage door
- 06 Existing uPvc conservatory
- 07 Existing lead clad dormers
- 08 Existing boundary wall

SITE ADDRESS
65A St Mary's Rd,
Oxford, OX4 1PN

CLIENT
Dr Peter Sidgwick

DRAWING NAME
**EXISTING REAR &
SIDE ELEVATIONS**

SCALE 1 : 100 @ A3 DATE Dec 2020

REVISION	DESCRIPTION	DATE

