

GROUND FLOOR/ SITE/ BLOCK PLAN

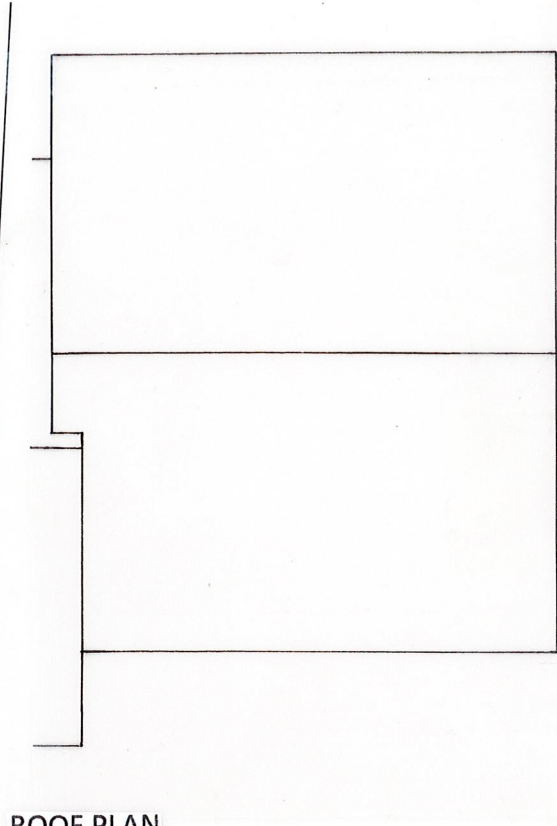

ROOF PLAN

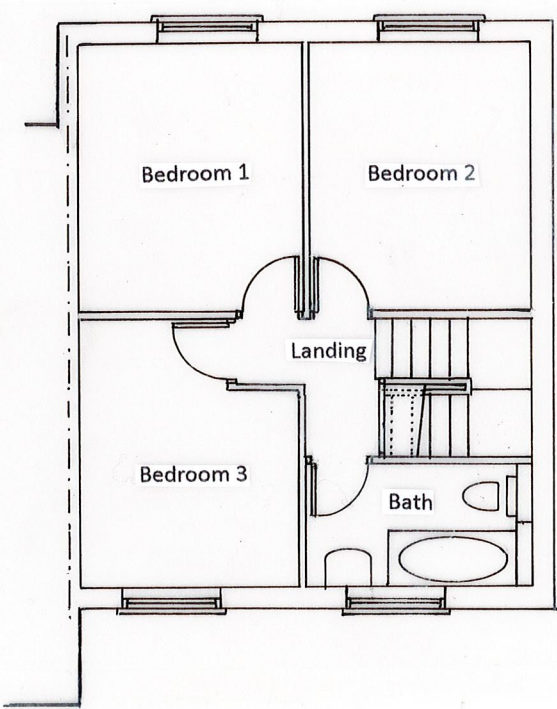

FIRST FLOOR PLAN

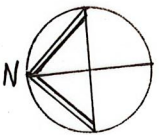

WEST ELEVATION (FRONT)



SOUTH ELEVATION (MAIN ROAD)

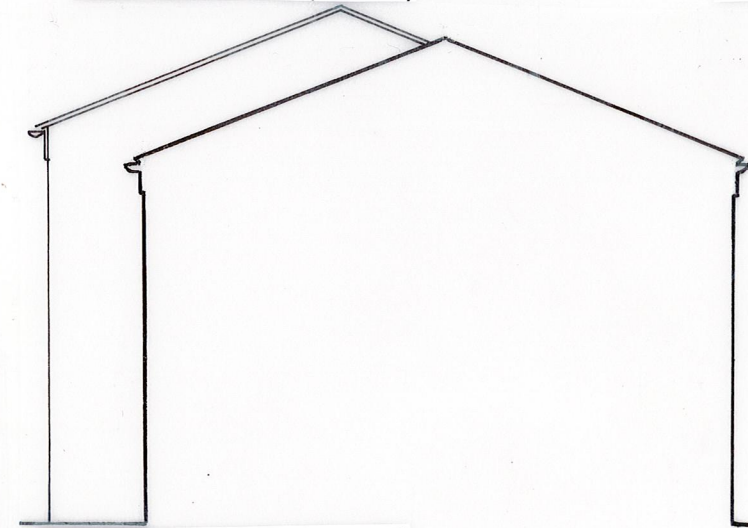

NORTH ELEVATION (NO. 13)



EAST ELEVATION (REAR)

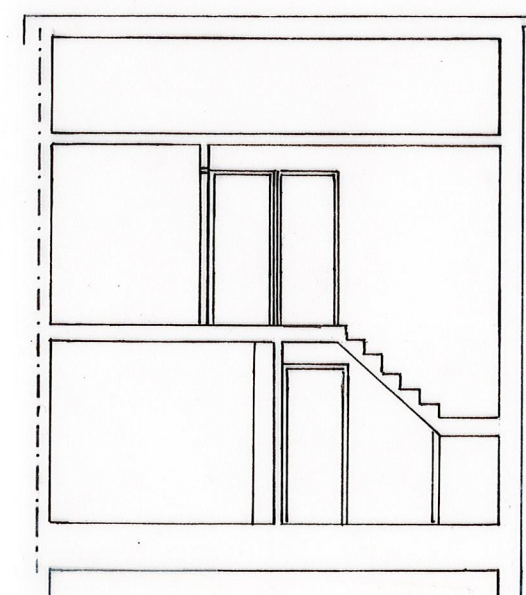

SECTION AA

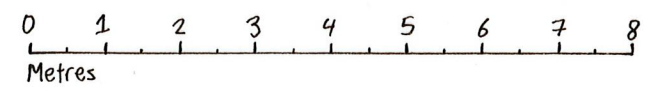

**Digby Architectural**  
 www.digbyarchitectural.co.uk  
 Robert Tomlinson BA (Hons) Arch / Dip Arch / Dip U.D.

ADDRESS: 4 Broughton Close, Old Marston, Oxford, OX3 0RQ  
 TEL NOS: 01865 761707 or 07979756918  
 EMAIL:

CLIENT: MR. VEBI MUHARREMI

PROJECT: SUB-DIVISION AT NUMBER  
 14 POUND FIELD CLOSE, BARTON

DRAWING: EXISTING FLOOR PLANS,  
 BLOCK/ SITE PLAN & ELEVATIONS

DATE: DEC 2020 SCALE: 1:100

DRAWING NO.: 14PFCB:SU01 REVISION: