

flat fibreglass roof (1% slope)  
vertical timber cladding :  
western red cedar boards

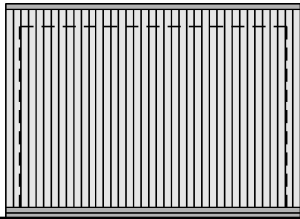

south-west elevation

timber  
front door with  
glazed slot

rooflight

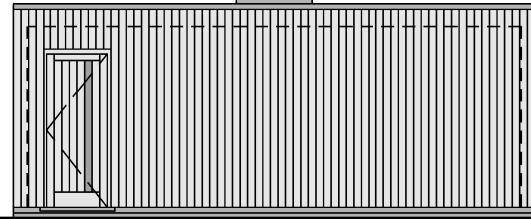

south-west elevation

tilt & turn windows  
light grey window frames

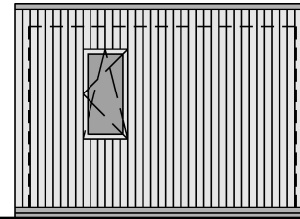

north-east elevation

sliding patio doors  
light grey frames

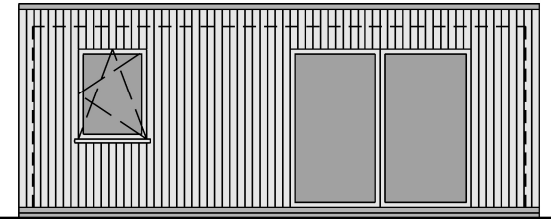

north-west elevation

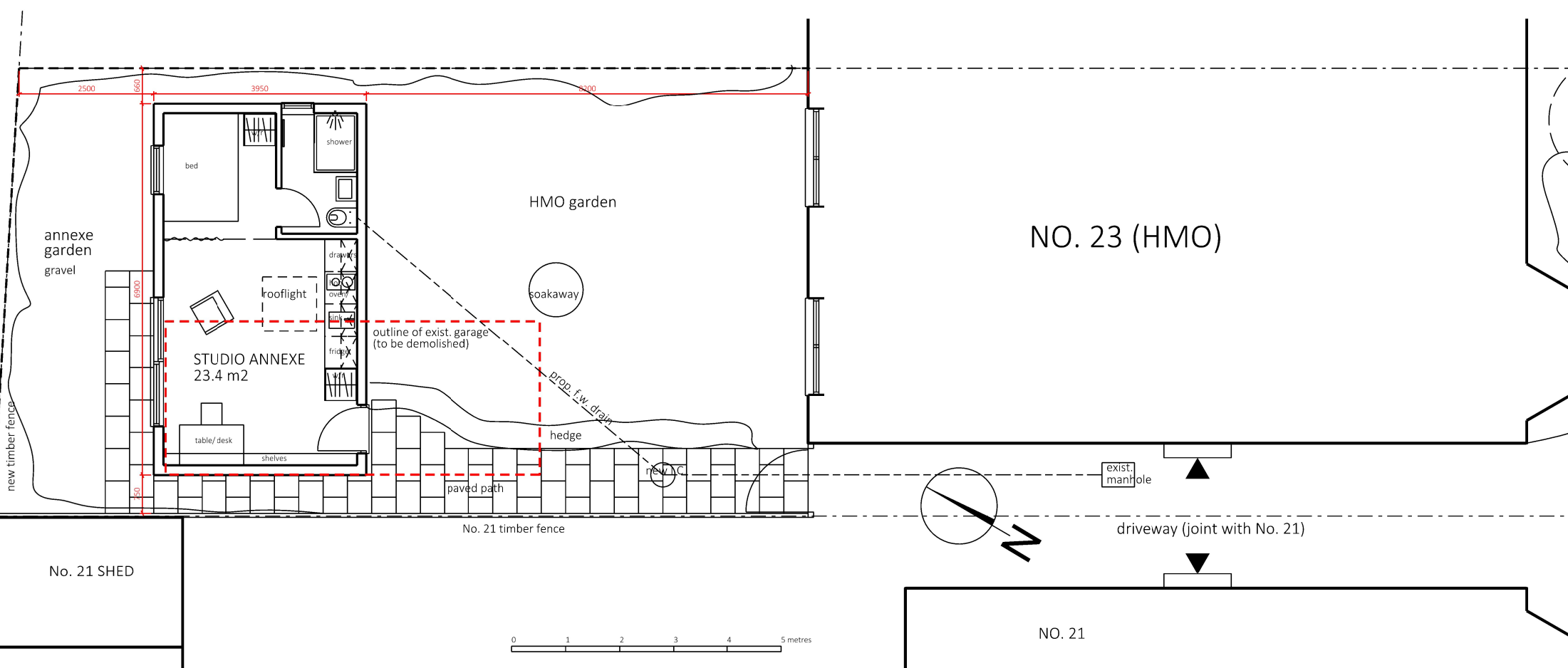

annexe  
garden  
gravel

STUDIO ANNEXE  
23.4 m2

HMO garden

NO. 23 (HMO)

No. 21 SHED

No. 21 timber fence

exist.  
manhole

driveway (joint with No. 21)

NO. 21

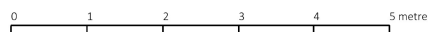

Mr. A. Rahman  
23 The Slade, Headington  
Oxford OX3 7HL

Proposed garden annexe - part of HMO  
drg 04 Plan & Elevations as proposed  
scale 1:100 @ A4  
Issued for Planning: 18/01/21 rev. 03/03/2021

Wanda Kemp-Welch Architect  
29 Norham Road, Oxford OX2 6SQ  
T. 01865 515229  
E. info@wandakempwelcharchitect.co.uk