

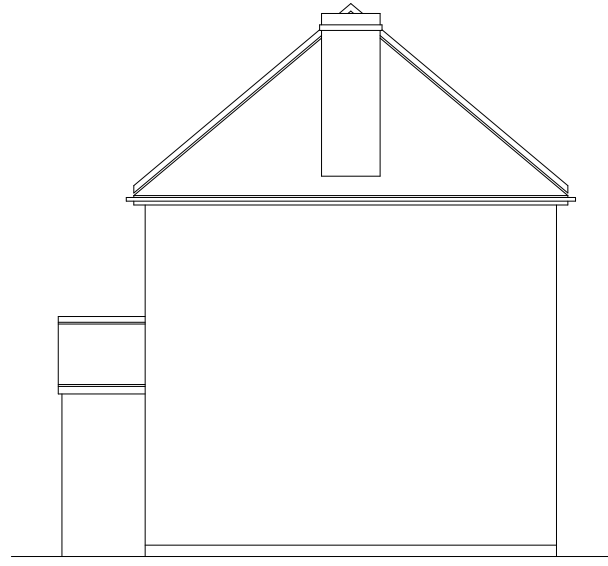

FRONT ELEVATION (SOUTHWEST)

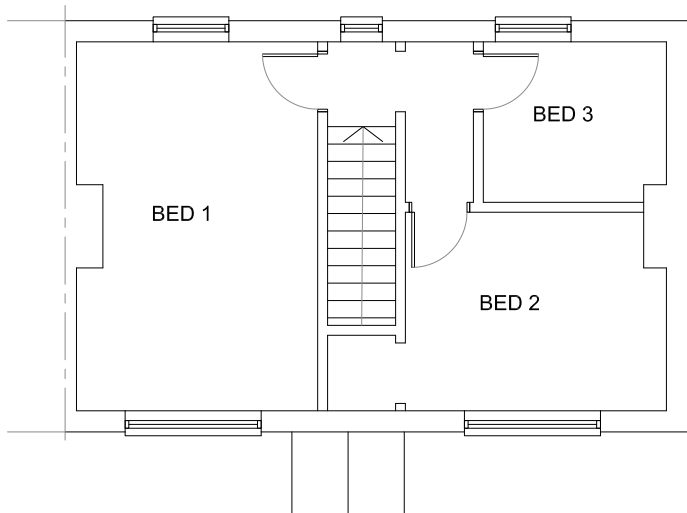

SIDE ELEVATION (SOUTHEAST)



FIRST FLOOR PLAN



REAR ELEVATION (NORTHEAST)

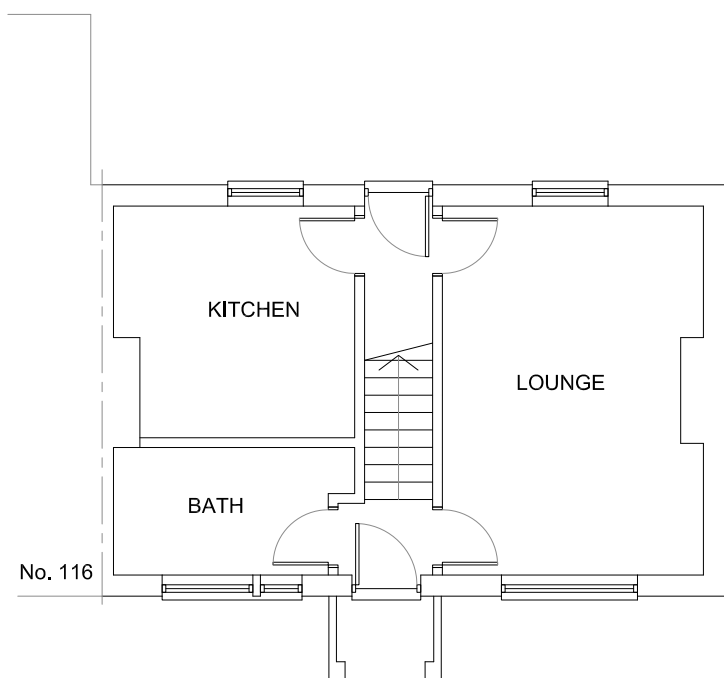

GROUND FLOOR PLAN

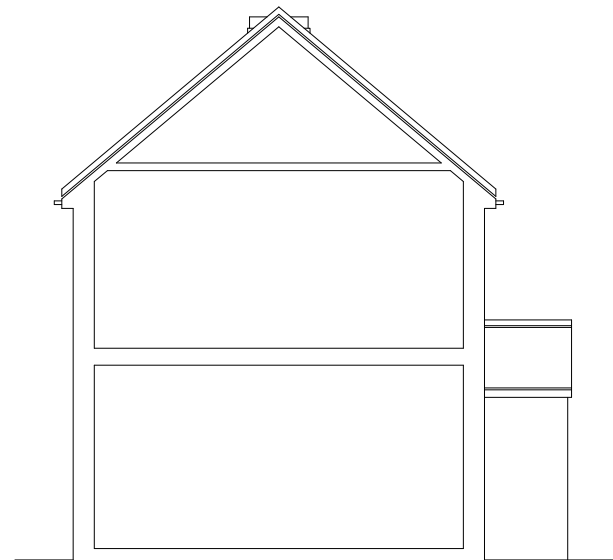

SIDE ELEVATION (NORTHWEST)

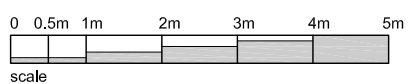

THIS DRAWING IS THE COPYRIGHT OF NT:architect AND MAY NOT BE AMENDED, COPIED OR REPRODUCED WITHOUT WRITTEN PERMISSION. NO LIABILITY WILL BE ACCEPTED FOR AMENDMENTS MADE BY OTHER PERSONS.  
DO NOT SCALE OFF THE DRAWINGS.

rev:

client:  
MR. M. DOGAR  
114 COWLEY ROAD  
LITTLEMORE  
OXFORD  
OXON. OX4 3TJ

project:  
PROPOSED SIDE EXTENSION TO  
CREATE 1 x 2 BED DWELLING  
drawing:  
EXISTING: PLANS & ELEVATIONS

date:  
NOV 20  
scale:  
1:100@A3  
drawing no.:

20.63 - S2.01

t: 07855 978389  
e: office@ntarchitect.uk

drawn:  
NT

rev:

**NT:** architect