

FRONT ELEVATION (SOUTHWEST)

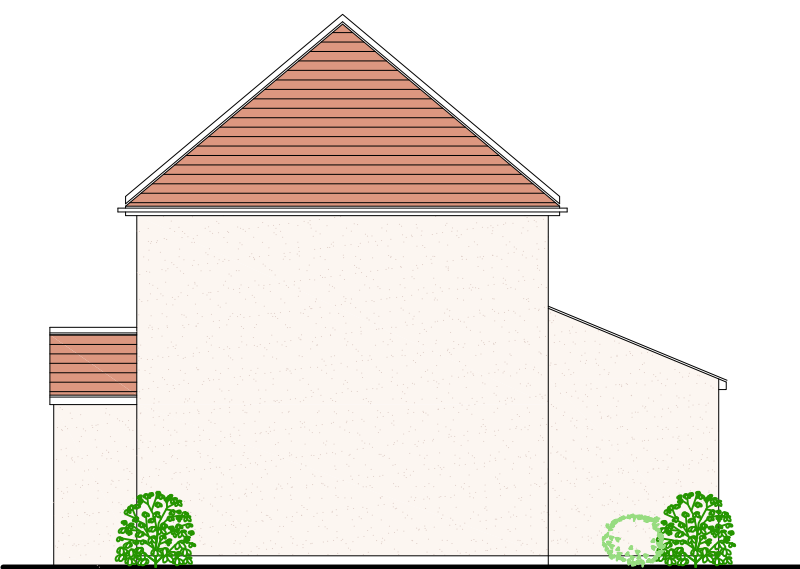

SIDE ELEVATION (SOUTHEAST)

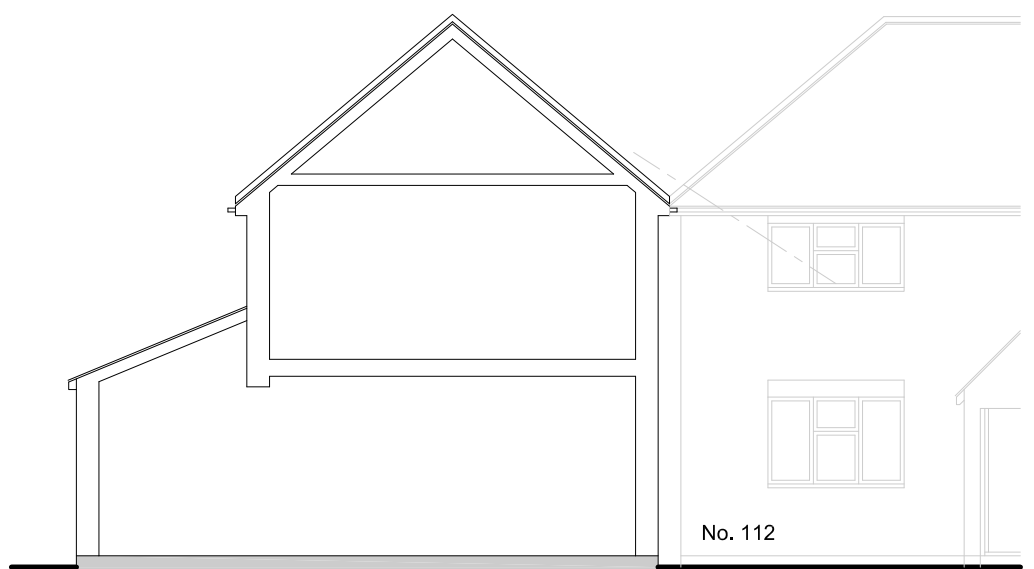

SECTION

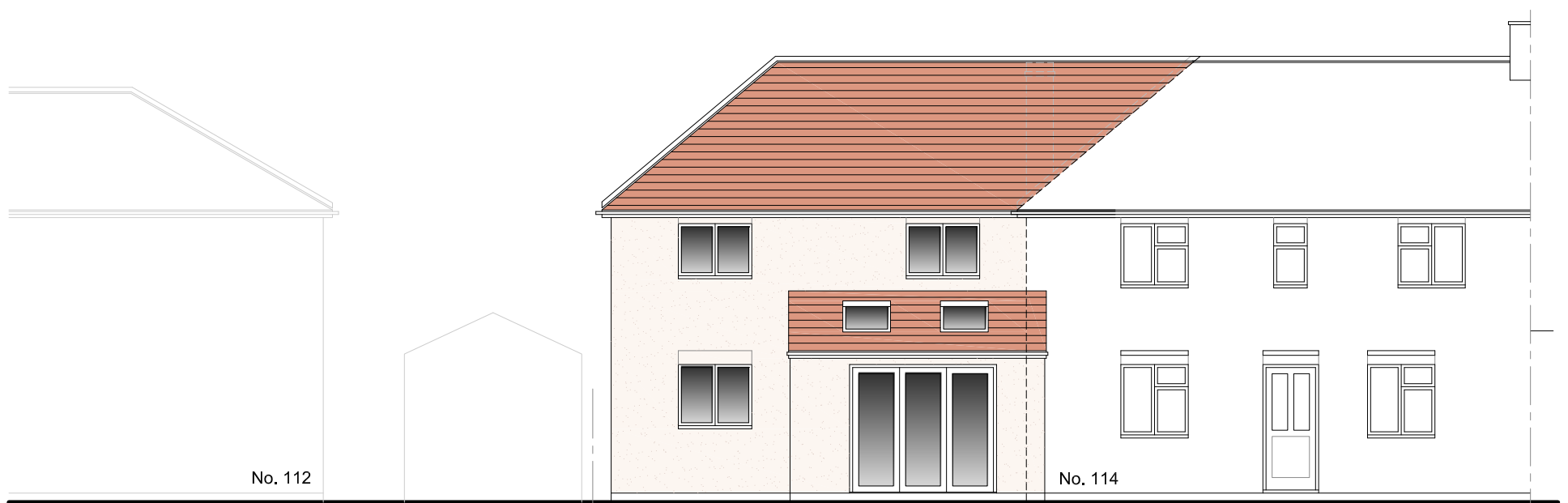

REAR ELEVATION (NORTHEAST)

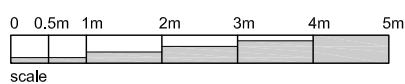

THIS DRAWING IS THE COPYRIGHT OF NT:architect AND MAY NOT BE AMENDED, COPIED OR REPRODUCED WITHOUT WRITTEN PERMISSION. NO LIABILITY WILL BE ACCEPTED FOR AMENDMENTS MADE BY OTHER PERSONS.
DO NOT SCALE OFF THE DRAWINGS.

client:
MR. M. DOGAR
114 COWLEY ROAD
LITTLEMORE
OXFORD
OXON. OX4 3TJ

project:
PROPOSED SIDE EXTENSION TO
CREATE 1 x 2 BED DWELLING
drawing:
PROPOSED: ELEVATIONS

NT: architect
t: 07855 978389
e: office@ntarchitect.uk

date:
NOV 20
scale:
1:100@A3
drawing no.:
20.63 - P2.02 A
drawn:
NT
rev: