

Planning application for First Floor Extension etc
 A new application is being made to Oxford City Council, Planning and Conservation dept for approval of:
 a) The first floor extension (footprint: 4m wide x 3.5m dp) to enlarge existing bedroom No.2 - to be borne on the roof structure of the ground floor Garden Room, permitted under Appl. 19/02690/FUL, permitted 31.12.19 - but yet to be implemented.
 b) Glazed oak framed panel, W3, added to the corner of the west elevation to the ground floor Playroom, permitted under the above planning application, and replacing a section of brickwork. PM. 14.1.21

PROPOSED SITE PLAN 1:200 SCALE

REV (A) OPENING EFF. NOS ADDED / 1:200 PLAN ALTERED. 3/1/21
 REV (B) NOTES ADDED. 10/1/21
 REV (C) NOTE ADDED CONFIRMING THAT A NEW PP IS REQUIRED FOR THE PROPOSED FIRST FLOOR EXTENSION 14.1.21 OTHERWISE, THE PROPOSED GROUND FLOOR SINGLE STOREY EXTENSION IS AS PREVIOUSLY PROPOSED AND PERMITTED ON 31/12/19.

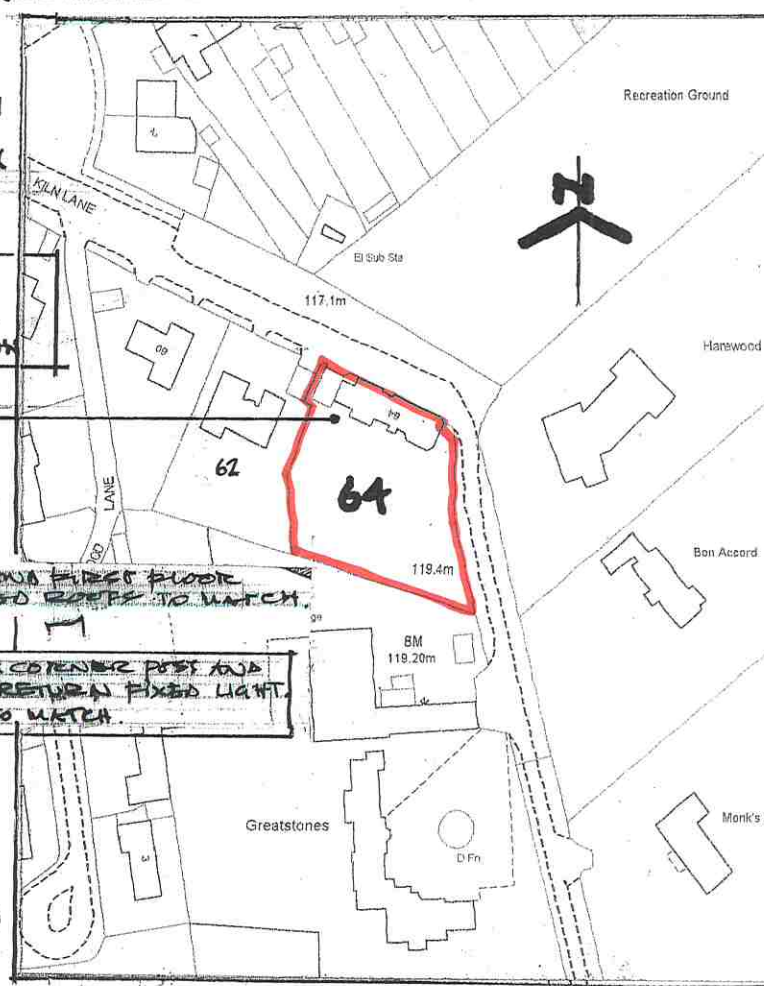
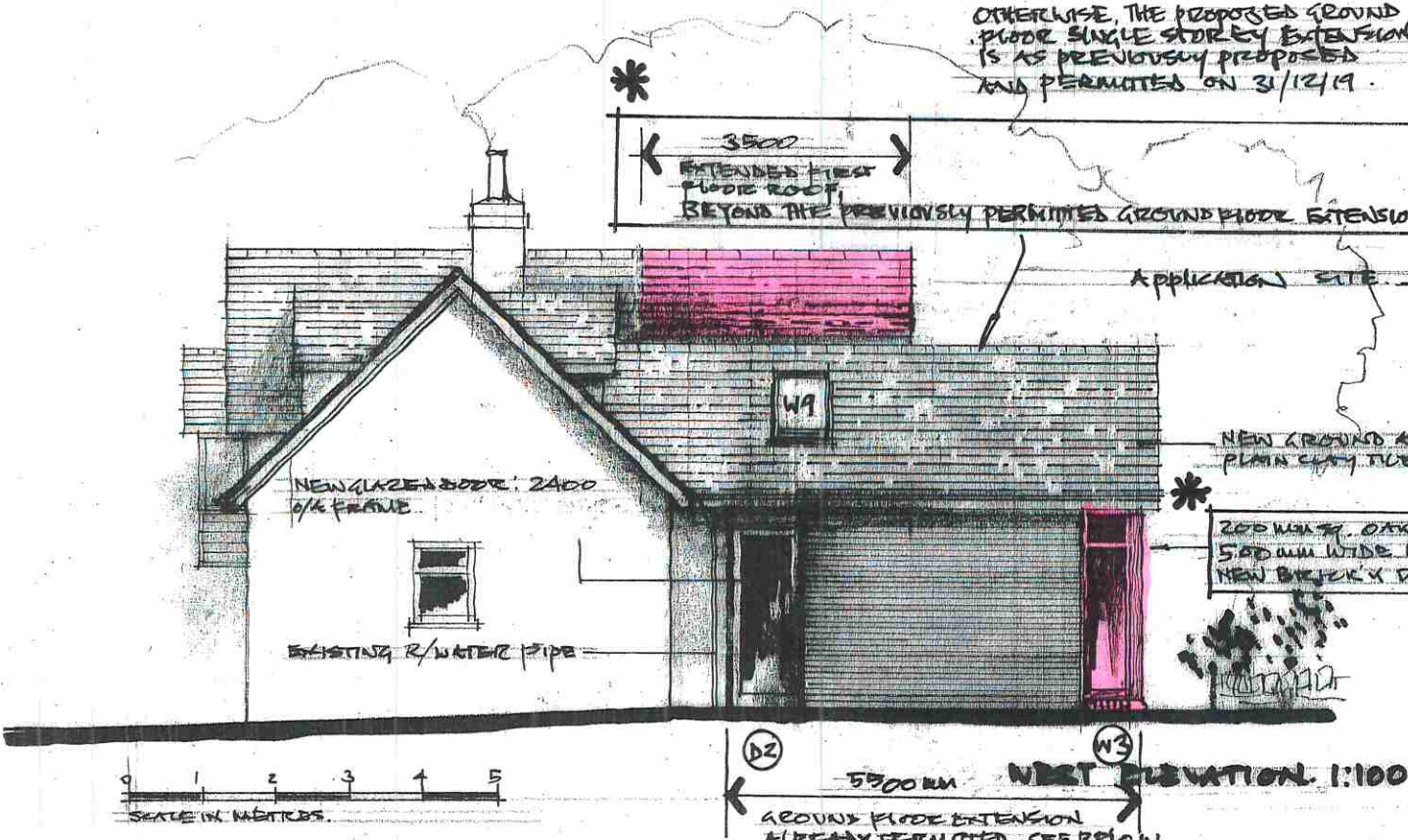

DRAWING NO. 64 KL/P(2)(C) PROPOSED EXTENSIONS AT BOTH GROUND AND FIRST FLOOR LEVELS - [ORIGINAL A3 SIZE]

PROPOSED GARDEN ROOM AND BEDROOM EXTENSIONS.
 64 KILN LANE, RISING HURST, OXFORD, OX3 8EY - FOR ANDY JILLINGS AND LUCIA GLORIA-BASILEZ

PHIL WARD ARCHITECT. RIBA, PROSPECT PARTN. BUTTE RD. HORSFATH, OXON. OX33 1PL. TEL. 01865 874918
 email: phil@philward-architect.co.uk
 10 AUGUST 2020