

NOTES:

1. All proposed details are subject to further development in the next stage.
2. All proposed glazing to be made of CUIN glass
3. DPC not indicated
4. Width of insulation to suit room features.
5. Exact dimensions to be confirmed in next stage.
6. Sightline Comparison Elevations appendix 04.
7. CUIN insulated triple glazed units.

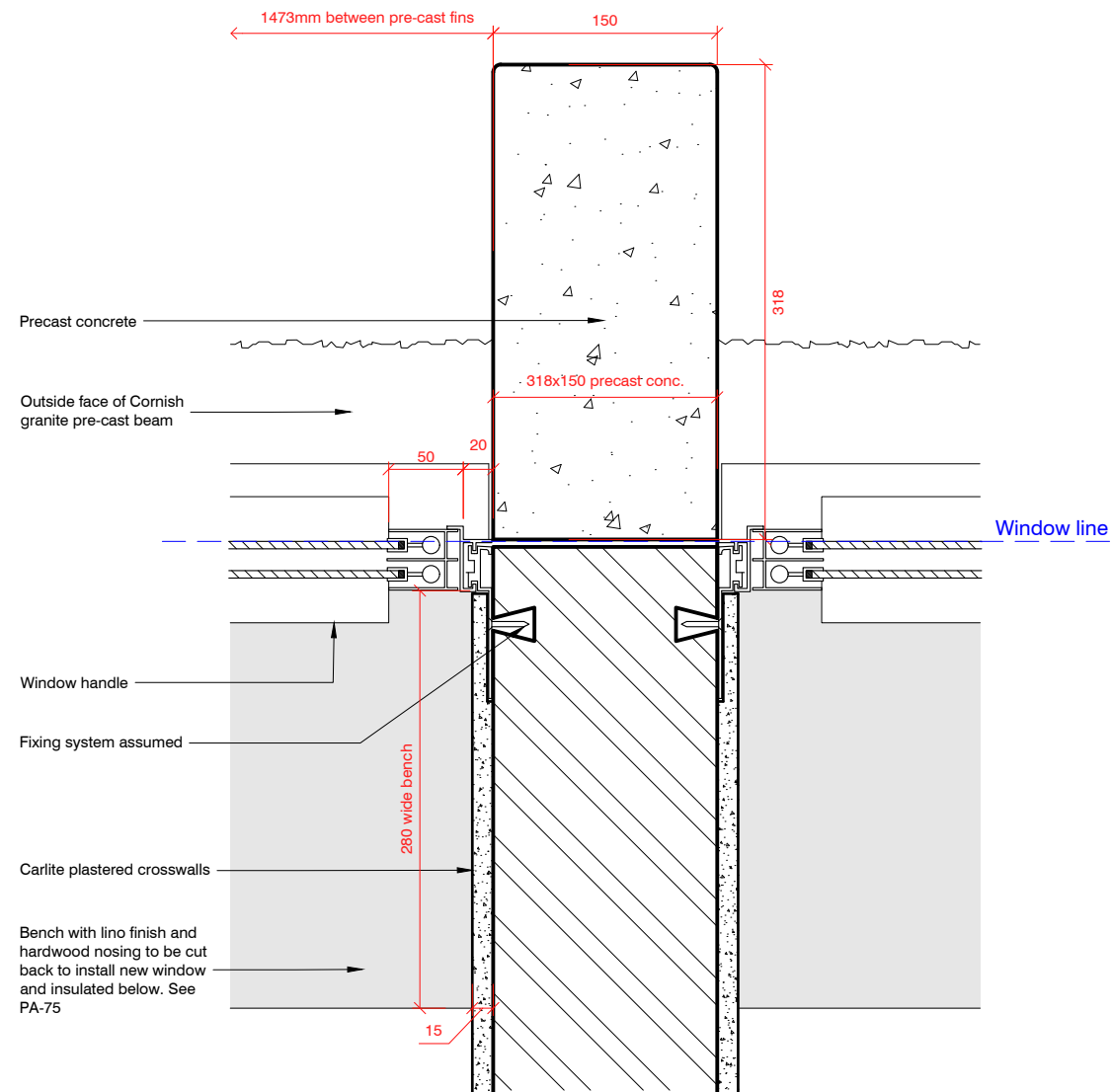

Note:

If plaster behind window frames to the Carrell walls can be removed without excessive damage to the building fabric the sightline can be reduced by min of 13mm to each jamb. Current width between precast fins is 1.473m, glass area is 1.33m wide, new glass dimension as drawn will be 1.225m.

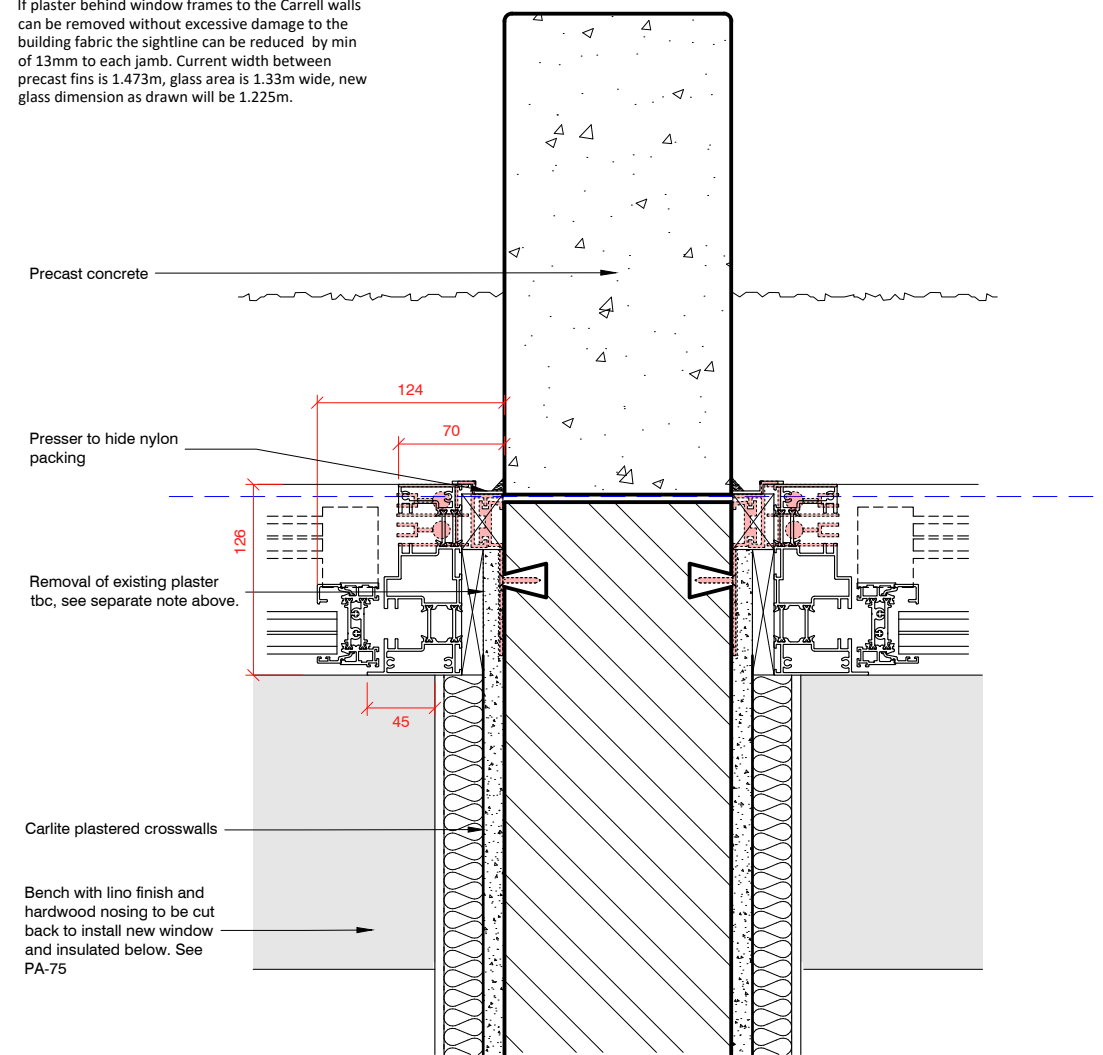

1 Existing Type 2 Jamb Detail - Carrells and Library Offices
1:5

2 Proposed Type 2 Jamb Detail - Carrells and Library Offices
1:5

A	22.01.21	Planning application issue	
REV	DATE	NOTE	
PROJECT TITLE			
Wolfson College - Decarbonisation			
DRAWING TITLE			
Window detail - Type 2 jamb			
DRAWING NO	SCALE	SHEET	DATE
PA-76	1:5	A3	22.01.21
	DRAWN	CHKD	JOB NO
SG	MB	20282	

original FIELD.
architecture & landscape

Unit 5 Standingford House, 26 Cave Street, Oxford OX4 1BA
T: 01865 723 083 E: mail@originalfield.com

Do not scale-Use figured dimensions only. All dimensions are approximate and should be checked on site prior to construction. Discrepancies must be reported immediately before proceeding. This drawing is confidential and is the intellectual property of Original Field of Architecture Ltd. It should not be reproduced or distributed to other parties without appropriate approval.

