

SCHEDULE OF MATERIALS:

- WALLS: smoothcoat render to match existing colour: white
- ROOF: plain concrete tiles to match existing colour: red/brown
- DOORS: composite upvc panelled door frame colour: white
- RAINWATER GOODS: upvc half round gutters and downpipes colour: black

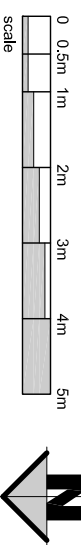
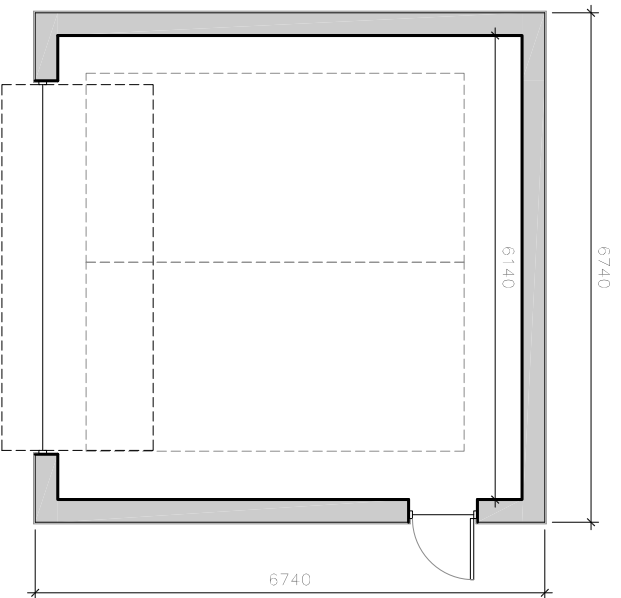
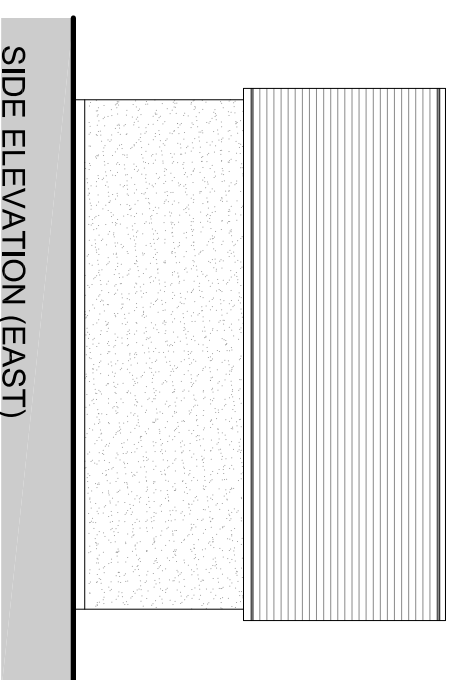
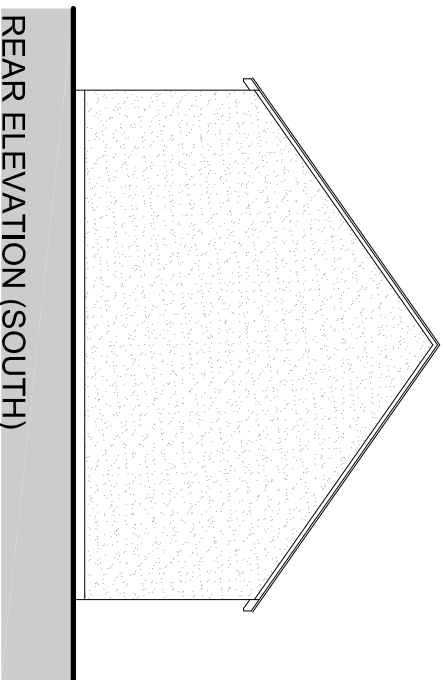
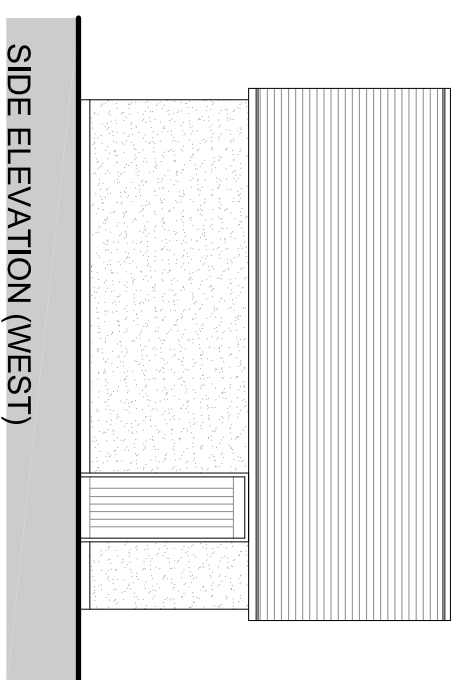
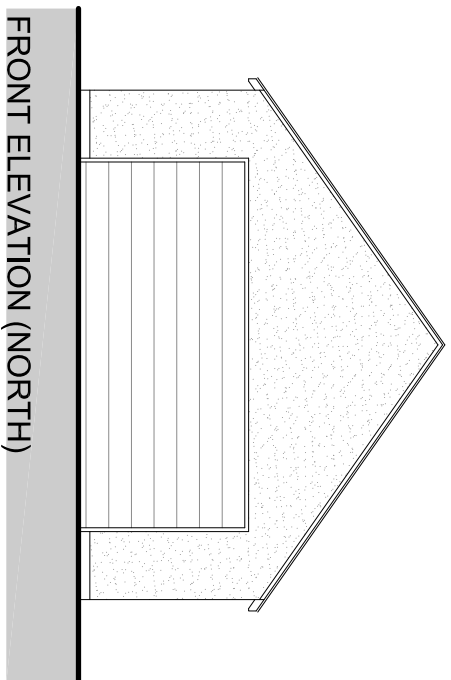

THIS DRAWING IS THE COPYRIGHT OF NT:architect AND MAY NOT BE AMENDED, COPIED OR REPRODUCED WITHOUT WRITTEN PERMISSION. NO LIABILITY WILL BE ACCEPTED FOR AMENDMENTS MADE BY OTHER PERSONS.

DO NOT SCALE OFF THE DRAWINGS.

client:  
MR. M. ARMITAGE

4 FEILDEN GROVE  
OXFORD  
OXON. OX3 0DU

project:  
PROPOSED DETACHED GARAGE

drawing:  
PROPOSED:  
FLOOR PLANS & ELEVATIONS

**NT:** architect  
t: 07855 978389  
e: office@ntarchitect.uk

date: DEC 20  
scale: 1:100@A3  
drawing no.: 20.77 - P2.01

drawn: NT  
rev: