

Note to Builder / Contractor: Do not scale to ascertain dimensions.
(This is not applicable to Planners).

Brick wall
(bond shown
is indicative
only).

200mm deep rubble stone footing

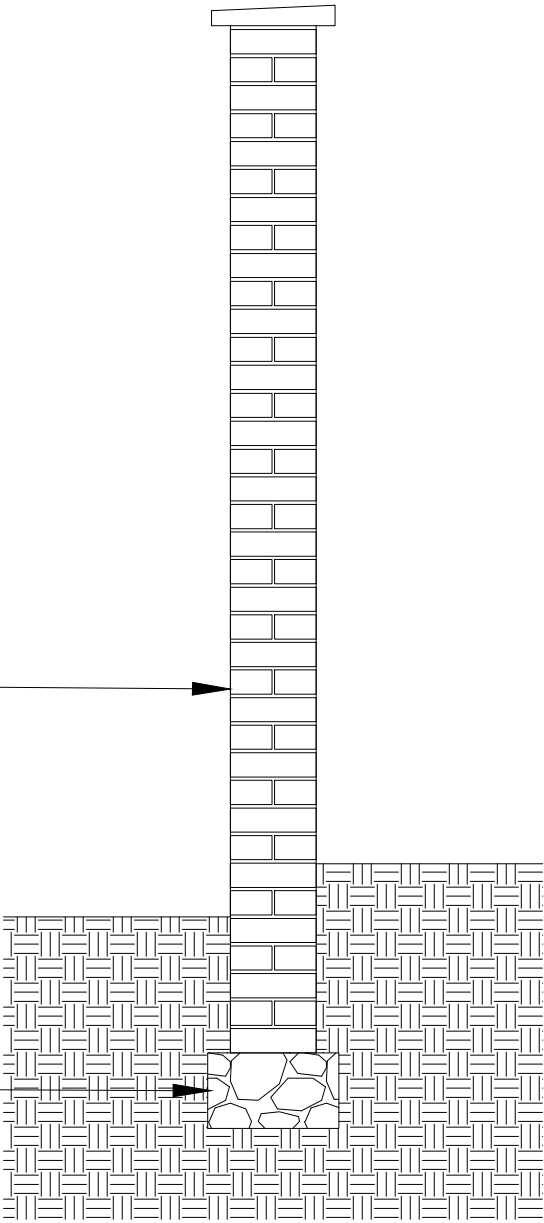

Section A

Single skin concrete block wall

100mm deep concrete
200mm deep brick footing from original wall
200mm deep rubble stone footing from original wall

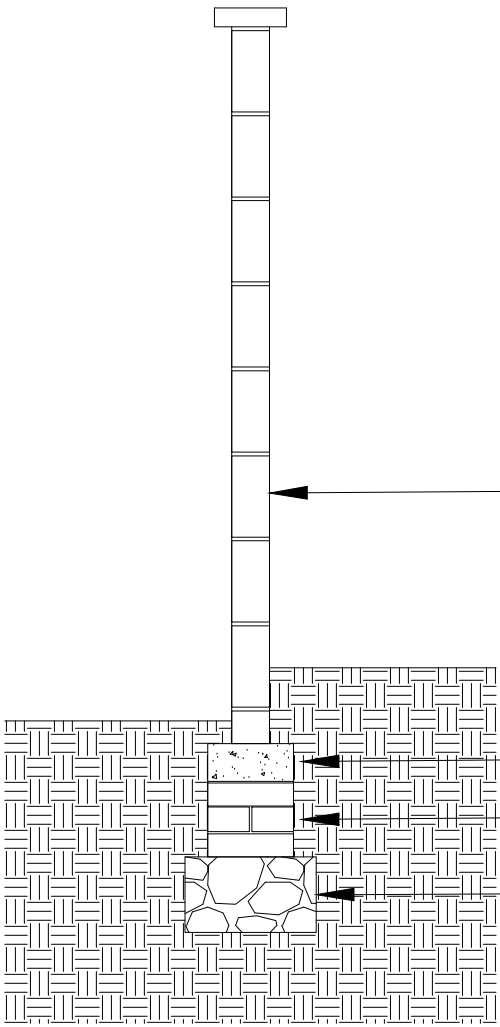

Section B



Scale 1:20

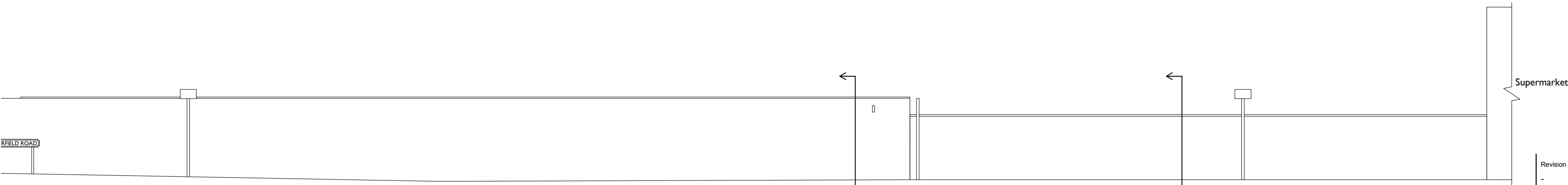

North Facing Elevation

Section A

Section B

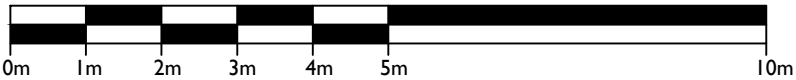

Scale 1:100

Revision	Date	Description	By	Check
-	-	-	-	-
Client		Drawing Title		
Summer Fields School		Existing Sections of Brick and Concrete Block Wall		
Project Title		Scale	1:20 / 1:100 @ A2	Drawn by EC
Summer Fields Road Boundary Wall		Date	17.12.2020	Checked by RMH
Project Status		Job No.	J0042797	Rev. -
		Drg. No.	03	
Architecture & Building Consultancy		Carter Jonas		
Mayfield House, 256 Banbury Road, Oxford OX2 7DE				
T: 01865 255155				
F: 01865 310653				
E: architecture@carterjonas.co.uk				
www.carterjonas.co.uk				