

Notes:
 Confirm all dimensions on site prior to any off site manufacturing. Dimensions are in millimetres and to structure unless stated otherwise.
 Report all discrepancies, conflicts or errors to architect prior to proceeding.
 Refer to structural engineers design for all load bearing elements, bracing, movement joints and below ground drainage.
 Refer to mechanical and electrical engineers design for all building services.
 All works to comply with relevant British Standards and Building Regulations.
 This drawing and design is the property of 3bd LLP and is issued under license to the named recipient only. All copyright law protecting design, artistic & literary work contained within this drawing remains.

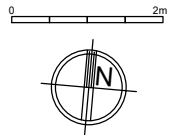
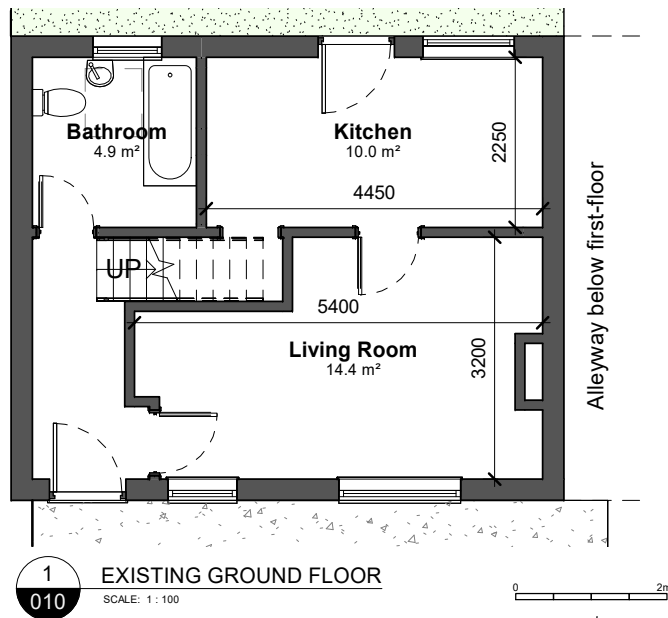

NOTE: No works proposed externally.

Rev.	Description	Date

FOR PLANNING

3bd LLP
 Architects
 RIBA Chartered Practice ©2018

13 Backfields Lane, Stokes Croft, Bristol, BS2 8QW
 t: 01173 707 380 e: info@3barchitects.com
 www.3bdarchitects.com

Client
 C/O 3BD LLP

Project
 28 ST. MARTIN ROAD,
 OXFORD OX4 4RS

Drawing Title
 EXISTING FLOOR PLANS

Drawing Number
444SM-PLA- 010

Date	Scale	Drawn	Chkd
DEC 2020	1 : 100@ A4	DF	DF