

PROPOSED 2No VF ANTENNAS TO BE INSTALLED ON NEW YOKE BRACKETS FIXED TO NEW CLIMBABLE WALL MOUNTED SUPPORT POLE

EXISTING 2No TEF ANTENNAS TO BE REMOVED AND REPLACED WITH PROPOSED 2No. TEF ANTENNAS MOUNTED ON EXISTING YOKE BRACKETS FIXED TO CLIMBABLE WALL MOUNTED SUPPORT POLE (2No. RRU's TO REMAIN)

EXISTING OLO POLE MOUNTED ANTENNA

PARAPET LEVEL  
+42.70m AGL

MAIN ROOF LEVEL  
+40.50m AGL

PROPOSED 2No VF ANTENNAS TO BE INSTALLED ON NEW YOKE BRACKETS FIXED TO NEW CLIMBABLE WALL MOUNTED SUPPORT POLE (BEHIND)

PROPOSED 3No. TEF RRU's TO BE INSTALLED ON WALL AT MAIN ROOF LEVEL (BEHIND)

EXISTING OLO POLE MOUNTED ANTENNAS

TOP OF PROPOSED TEF ANTENNAS +48.90m AGL

U/S OF PROPOSED TEF MIMO ANTENNAS +48.10m AGL

U/S OF PROPOSED TEF ANTENNAS +46.80m AGL

TOP OF PROPOSED VF ANTENNAS +48.90m AGL

U/S OF PROPOSED VF MIMO ANTENNAS +48.10m AGL

U/S OF PROPOSED VF ANTENNAS +46.80m AGL

PROPOSED VF GPS DEVICE TO BE INSTALLED TO REAR OF PROPOSED VF ANTENNA

TOP OF PROPOSED VF ANTENNAS +45.30m AGL

U/S OF PROPOSED VF MIMO ANTENNAS +44.50m AGL

U/S OF PROPOSED VF ANTENNAS +43.20m AGL

UPPER ROOF LEVEL  
+44.50m AGL

EXISTING OLO POLE MOUNTED ANTENNA

EXISTING OLO EQUIPMENT CABIN

EXISTING 2No TEF ANTENNAS TO BE REMOVED AND REPLACED WITH PROPOSED 2No. TEF ANTENNAS MOUNTED ON EXISTING YOKE BRACKETS FIXED TO CLIMBABLE WALL MOUNTED SUPPORT POLE (2No. RRU's TO REMAIN)

EXISTING 3No TEF EQUIPMENT CABINETS INSTALLED ON GRILLAGE PLATFORM

PROPOSED 3No VF EQUIPMENT CABINETS AND AC DB ENCLOSURE INSTALLED ON NEW STEEL GRILLAGE PLATFORM

PROPOSED 2No VF ANTENNAS TO BE INSTALLED ON NEW OFFSET BRACKETS FIXED TO PROPOSED CLIMBABLE TRIPOD ON NEW STEELWORK

EXISTING TEF GPS MODULE FIXED TO SIDE OF FLATPACK RACK

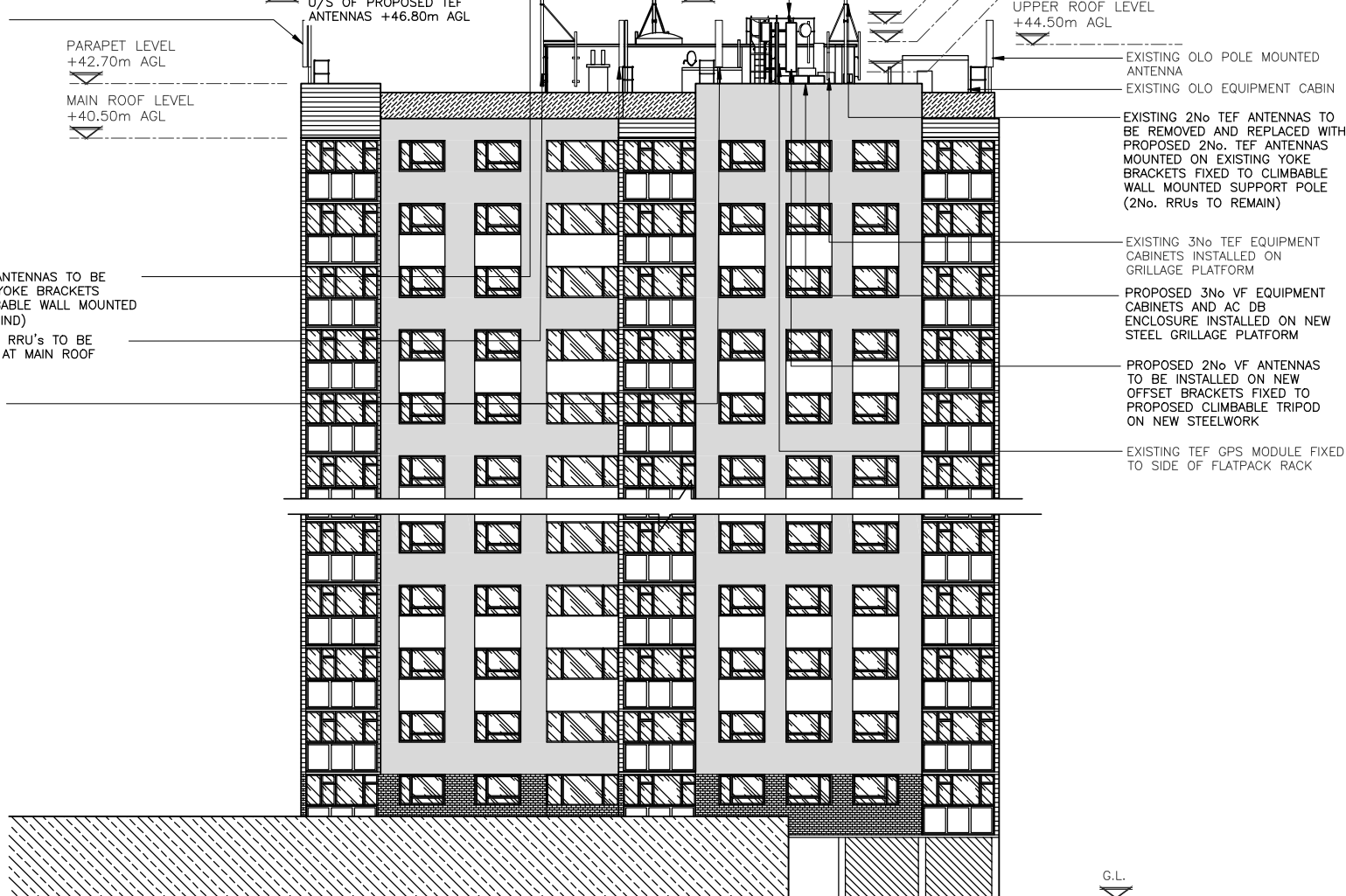

PROPOSED WEST ELEVATION

(1:200)

10000 5000 0 5000 10000 15000 20000

ORIGINAL SCALE AT A3 - 1:200

ALL DIMENSIONS IN MILLIMETRES

ALL DIMENSIONS ARE IN mm UNLESS NOTED OTHERWISE

N.G.R E: 453684 N: 208210

NOTE:  
AUDIBLE FIRE ALARM SOUNDERS TO BE INSTALLED IN PROXIMITY TO EQUIPMENT. TO BE DESIGNED AND INSTALLED BY OTHERS AS PART OF FIRE ALARM ASSESSMENT

A	Issued for Approval	SITEC/SITEC	05.11.20
REV	MODIFICATION	BY	CH DATE



Cell Name	Opt.
PLOWMAN TOWER	A

Cell ID No		
CORNERSTONE	TEF	VF
10958826 E320218	069845	19506_0

Site Address / Contact Details  
PLOWMAN TOWER  
MALTFIELD ROAD  
NORTHWAY ESTATE  
OXFORD  
OX3 9QZ

Drawing Title: PROPOSED SITE ELEVATION

Purpose of issue: PLANNING Dwg Rev

Drawing Number: 301 A

Surveyed By:	Date:	Original Sheet Size:	Pack Issue:
SITEC	05.11.20	A3	A
Drawn:	Date:	Checked:	Date:
SITEC	05.11.20	SITEC	05.11.20

The drawings comply with TEF & Vodafone Standard ICNIRP guidelines.  
Designed in accordance with CORNERSTONE document: SDN0008 V4 & SDN0009 V3