

loft floor plan

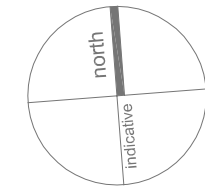

Lightbox Architects

1 Kings Meadow
Osney Mead
Oxford
OX2 0DP
t 07901 521084
lightboxarchitects.com

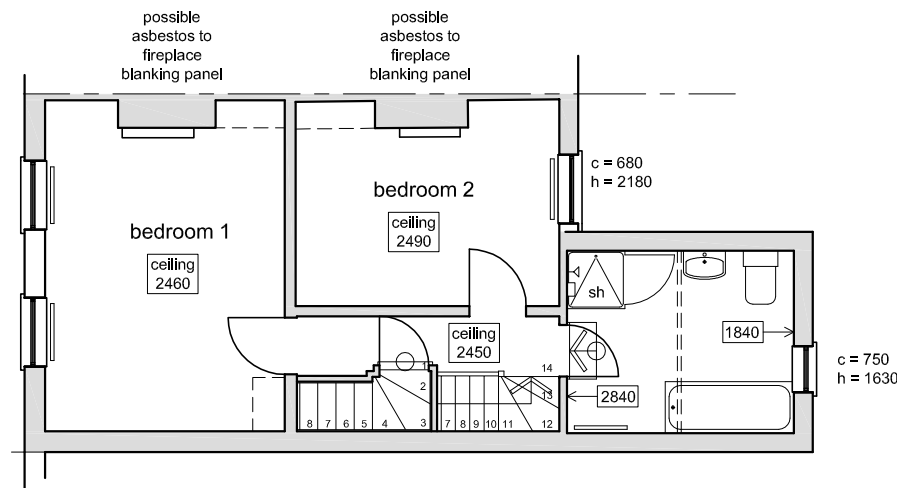

first floor plan

title
extension and alterations to
20 Duke Street
Oxford
OX2 0HX
for Felicity and Peter Leary

drawing
ground, first and loft floor plans

drawing number
DUK20 010

scale at A3 1:100 date April 2020 drawn by jmac

RECORD DRAWING

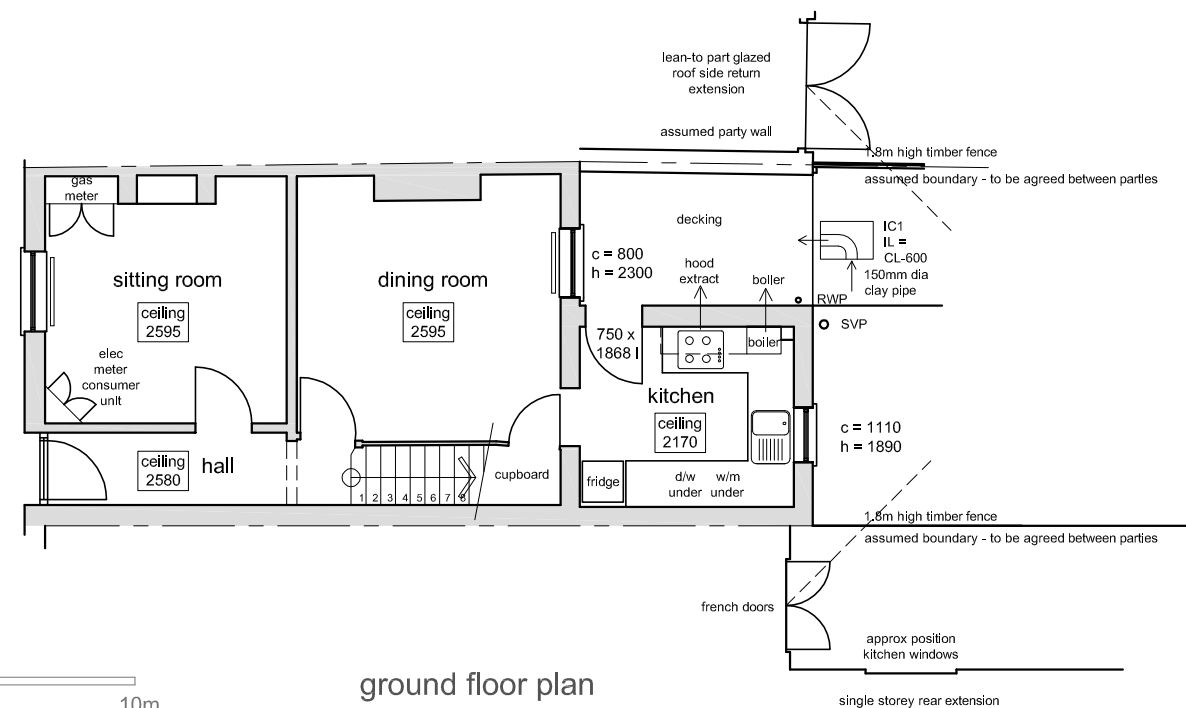

ground floor plan

Duke Street

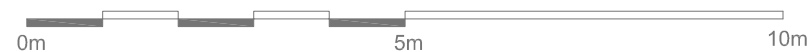

notes
do not scale from drawing - use figured dimensions only
any discrepancy or error to be notified to Architect immediately
if in doubt - ask
do not build from any drawing unless marked
FOR CONSTRUCTION