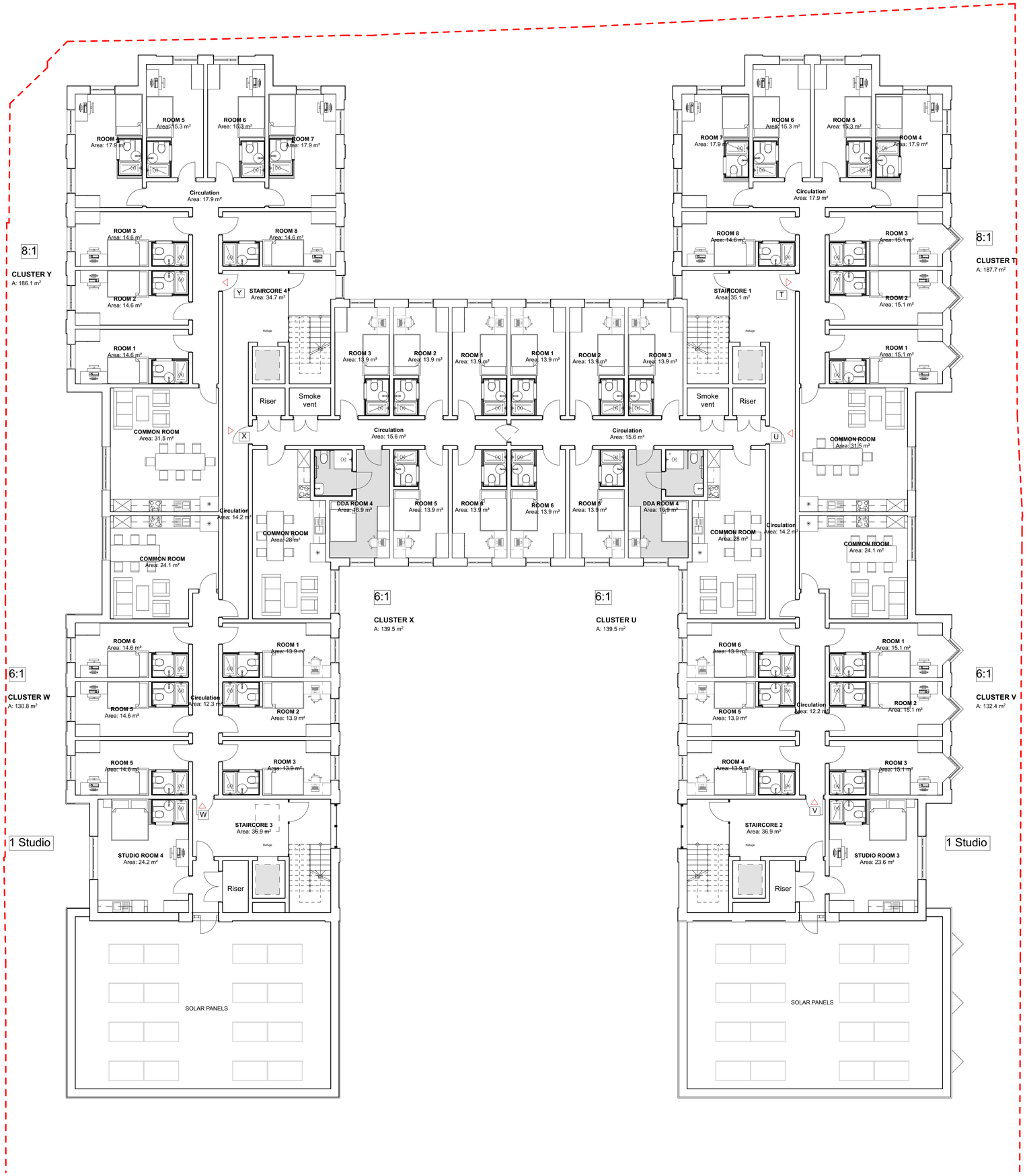


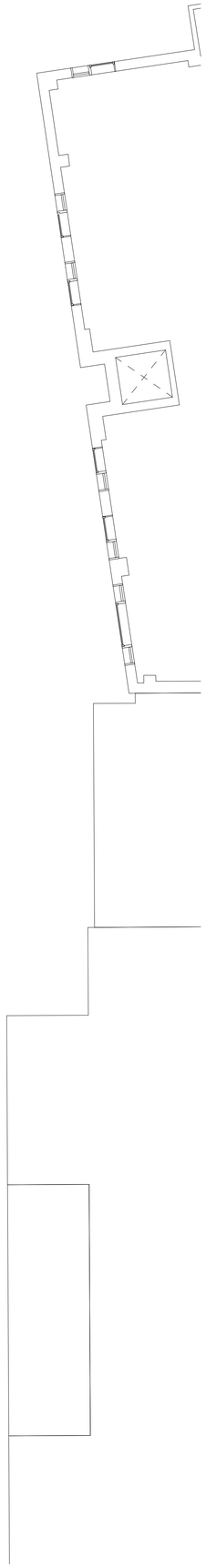

| | |
|---|---|
| ROOM | 50 |
| L2 | |
| | 1 |
| Circulation | 1 |
| Total Bedrooms | 42 |
| Total Bedrooms | 50 |

N

0 2 4 6 8 10m

| Rev | Ch | Description | By | Date |
|---|---|---|---|---|
| P6 | 01 | PLANNING SET | PK | 29/01/2021 |
| P5 | | | | 30/10/2020 |
| P4 | | | PK | 20/08/2020 |

Designer
PENWARDENHALE ARCHITECTS

Project No.
2513

Project Title
17, 17B & 19 Between Towns Road, Cowley

Building Name
Cowley Conservative Club-00

Drawing Title
GAs Plans Proposed

L3
Level 3

| Drawn by | Checked | Scale | Date |
|---|---|---|---|
| PK | CH | 1:100 @ A1 | 29/01/2021 |

Drawing Number

| Proj | Orig | Zone | Level | Type | Role | No. | Status/Rev |
|---|---|---|---|---|---|---|---|
| 2513 | PHA | 00 | L3 | DR | A | 0113 | P6 |