

NUMBER 64  
ST. LUKE'S  
ROAD

SOUTH WEST ELEVATION (ST. LUKE'S ROAD SIDE OF 19 BETWEEN TOWN'S ROAD)

1:100

STRUCTURES/ BUILDINGS  
TO BE DEMOLISHED

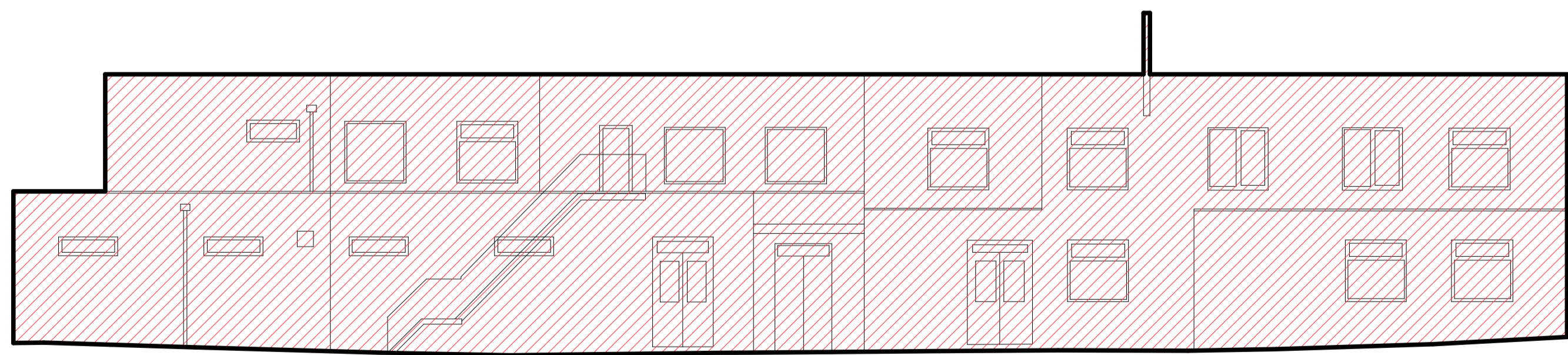

SOUTH EAST 1 ( REAR ELEVATION OF 19 BETWEEN TOWNS ROAD)

1:100

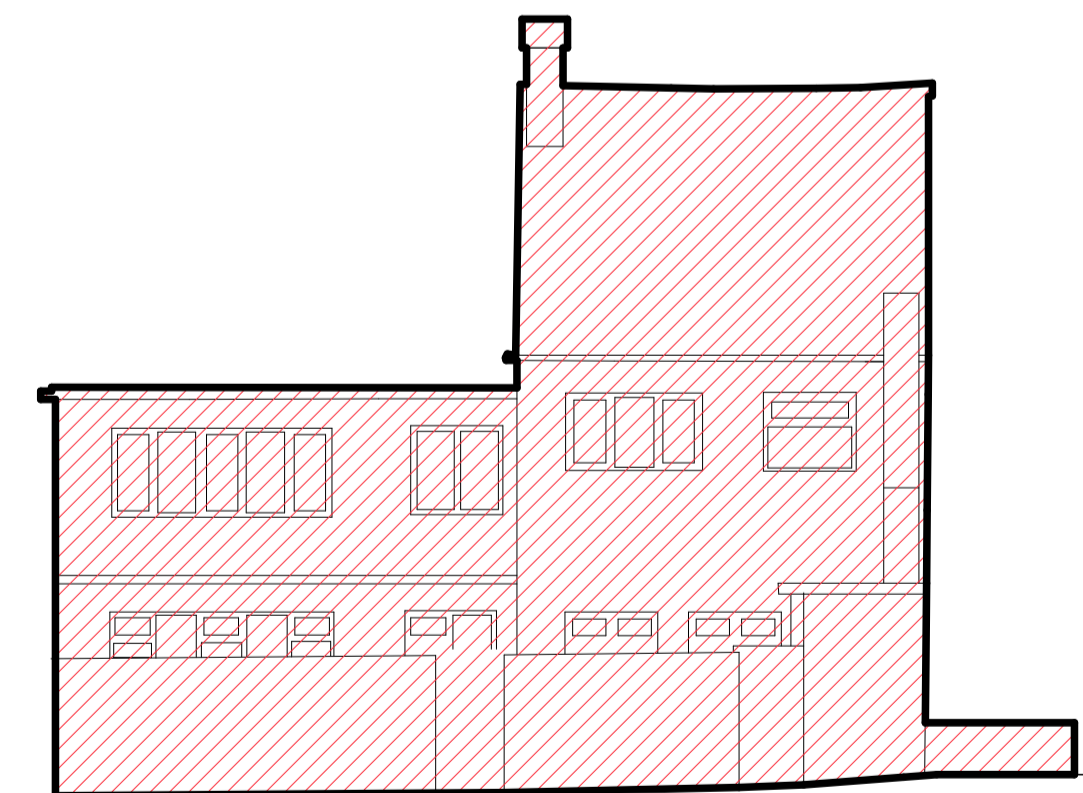

SOUTH EAST 2 (REAR OF 17A & 17B)

1:100

Revision ID	Change ID	Change Name	Date

PLANNING

REV	DESCRIPTION	BY	DATE



2513 - 17, 17B & 19 Between Towns Road, Cowley

SOUTH WEST & SOUTH EAST ELEVATIONS AS EXISTING

		A0031
2513/A/0031	Revision P2	1:100 @A1
		14/08/2019