

BETWEEN TOWNS COURT BETFRED & 17A, 17B BETWEEN TOWNS ROAD COWLEY CONSERVATIVE CLUB 19 BETWEEN TOWNS ROAD KNIGHTS COURT

NORTH WEST ELEVATION (BETWEEN TOWNS ROAD) 1:100

STRUCTURES/BUILDINGS TO BE DEMOLISHED
Scale 1:100

Revision ID	Change ID	Change Name	Date

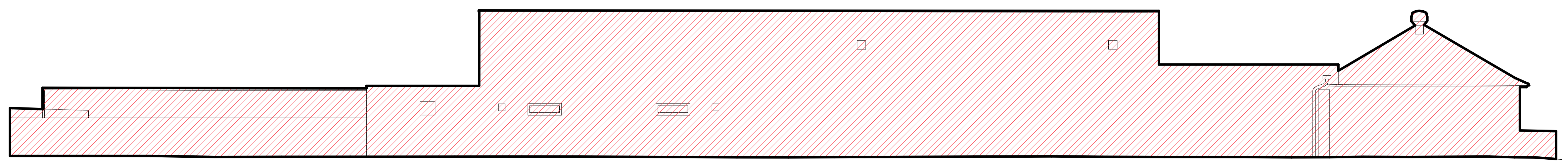

NORTH EAST ELEVATION 1:100

PLANNING

REV	DESCRIPTION	BY	DATE
PENWARDENHALE ARCHITECTS			
2513 - 17, 17B & 19 Between Towns Road, Cowley			
NORTH WEST & NORTH EAST ELEVATIONS AS EXISTING			
		A0030	
2513/A/0030		Revision P2	1:100 @A1
		14/08/2019	