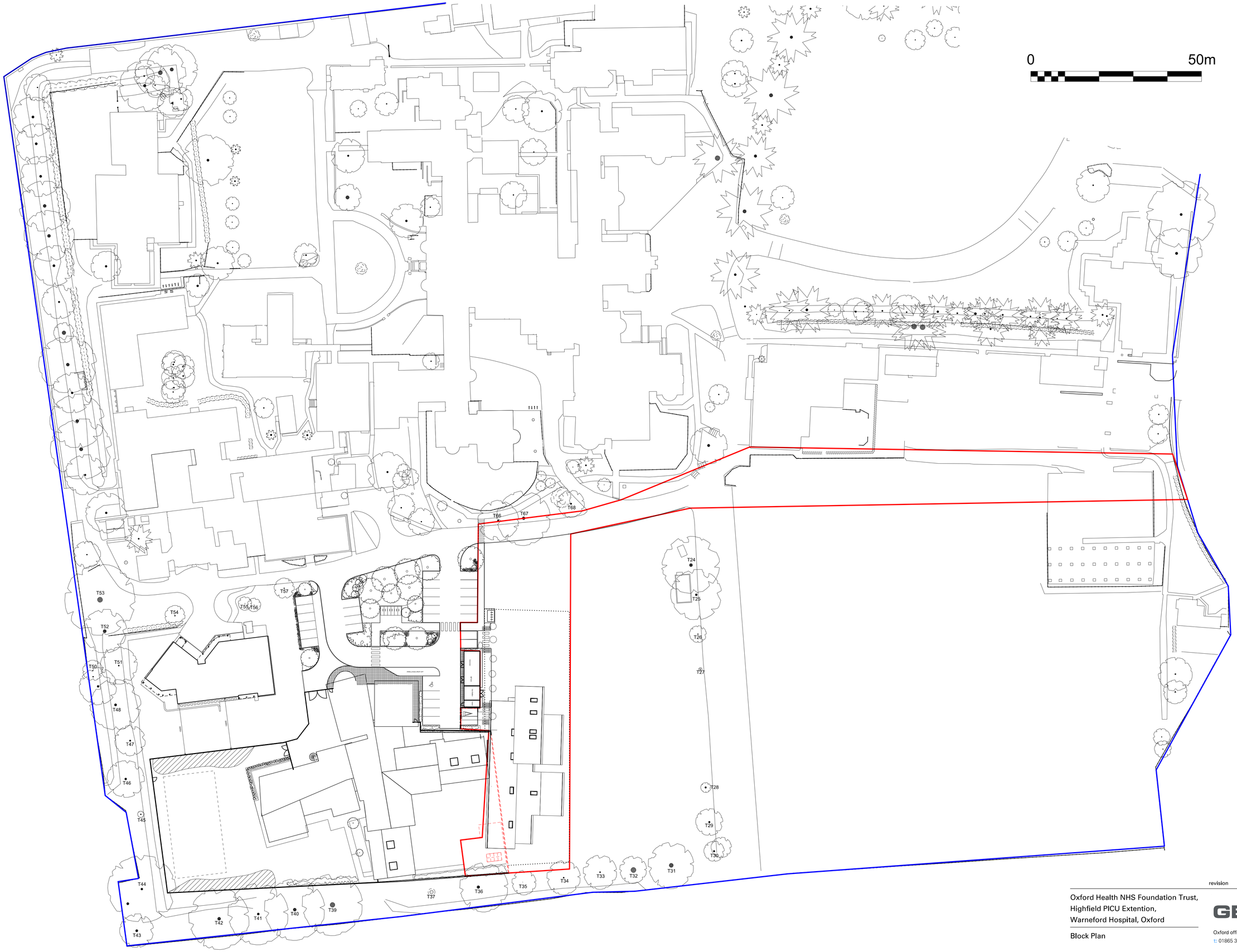

revision	by	date	index

Oxford Health NHS Foundation Trust,
Highfield PICU Extention,
Warneford Hospital, Oxford

Block Plan

GBS health
Oxford office: St Thomas House, 6 Becket Street, Oxford, OX1 1PP
t: 01865 305130 f: 01865 246424 w: www.gbshealth.co.uk

scale 1:500 @ A1 date 19/01/21 drawn KH

6955.0002