

ALL DIMENSIONS TO BE CHECKED ON SITE
ANY DISCREPANCY BETWEEN THIS DRAWING, OTHER DRAWINGS FORMING
PART OF THIS CONTRACT, OR THE SPECIFICATION / BILLS OF QUANTITIES
MUST BE CLARIFIED BEFORE COMMENCEMENT OF ANY WORK OR
ORDERING OF ANY MATERIALS.
THE COPYRIGHT OF THE DRAWING AND DESIGN IS THE PROPERTY OF THE
COMPANY - REPRODUCTION IS PROHIBITED.

NOTES:

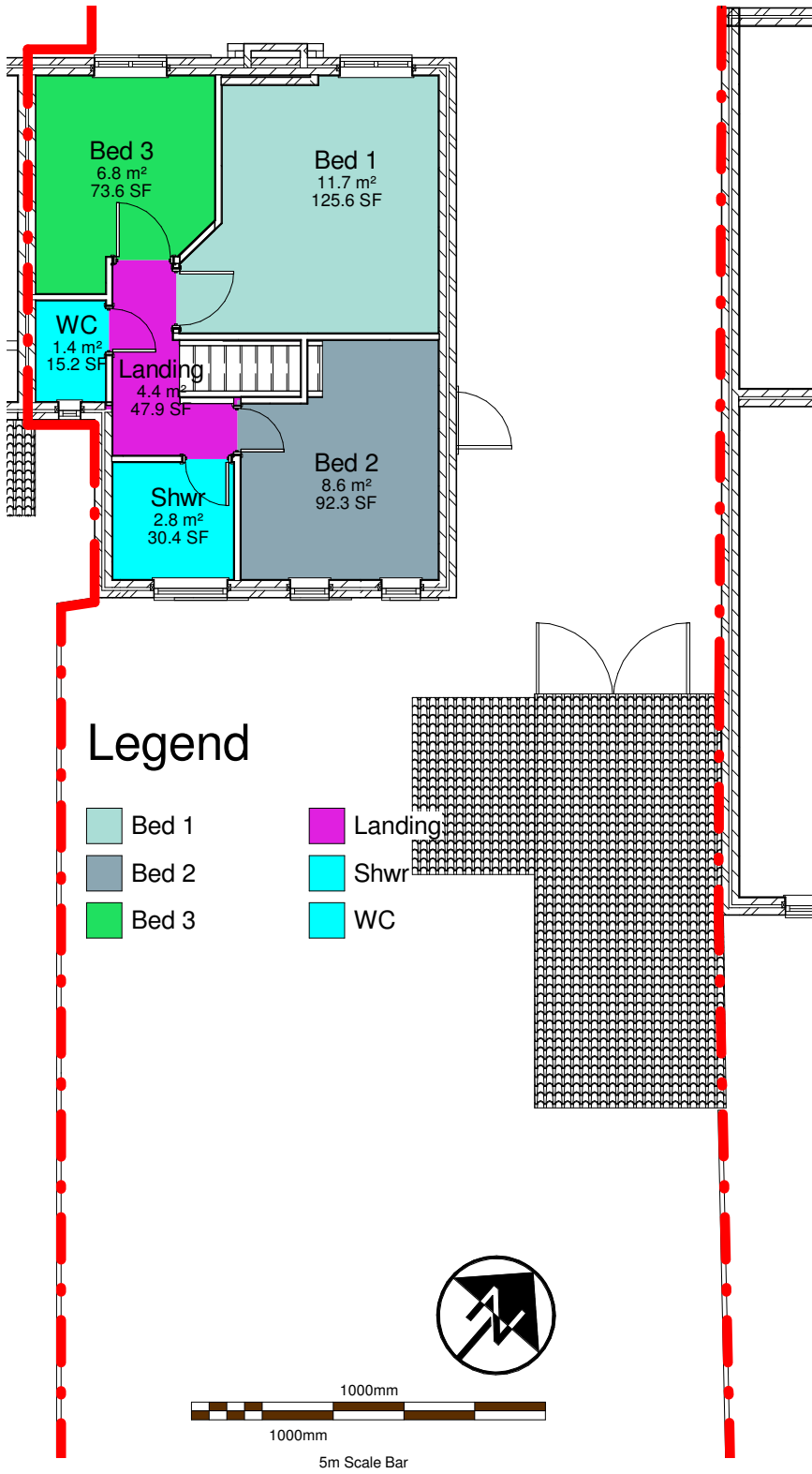

1 Existing - 1st Floor
1 : 100

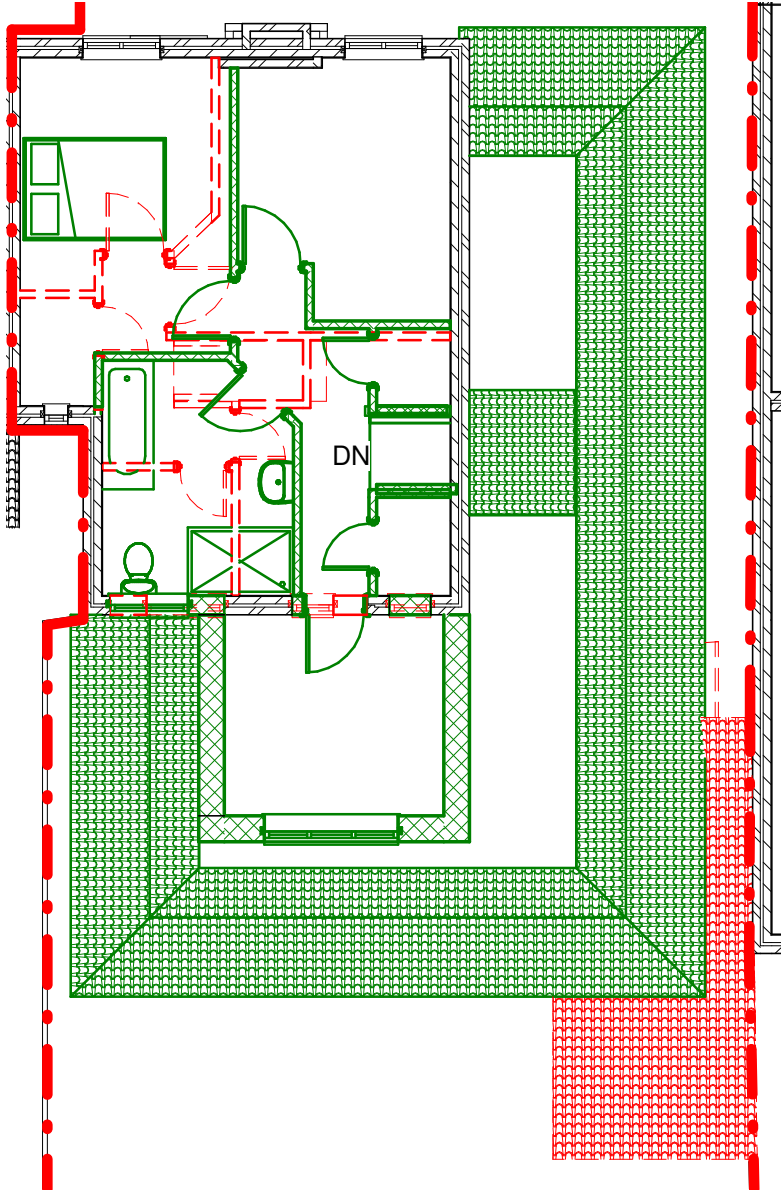

2 Demo & New - 1st Floor
1 : 100

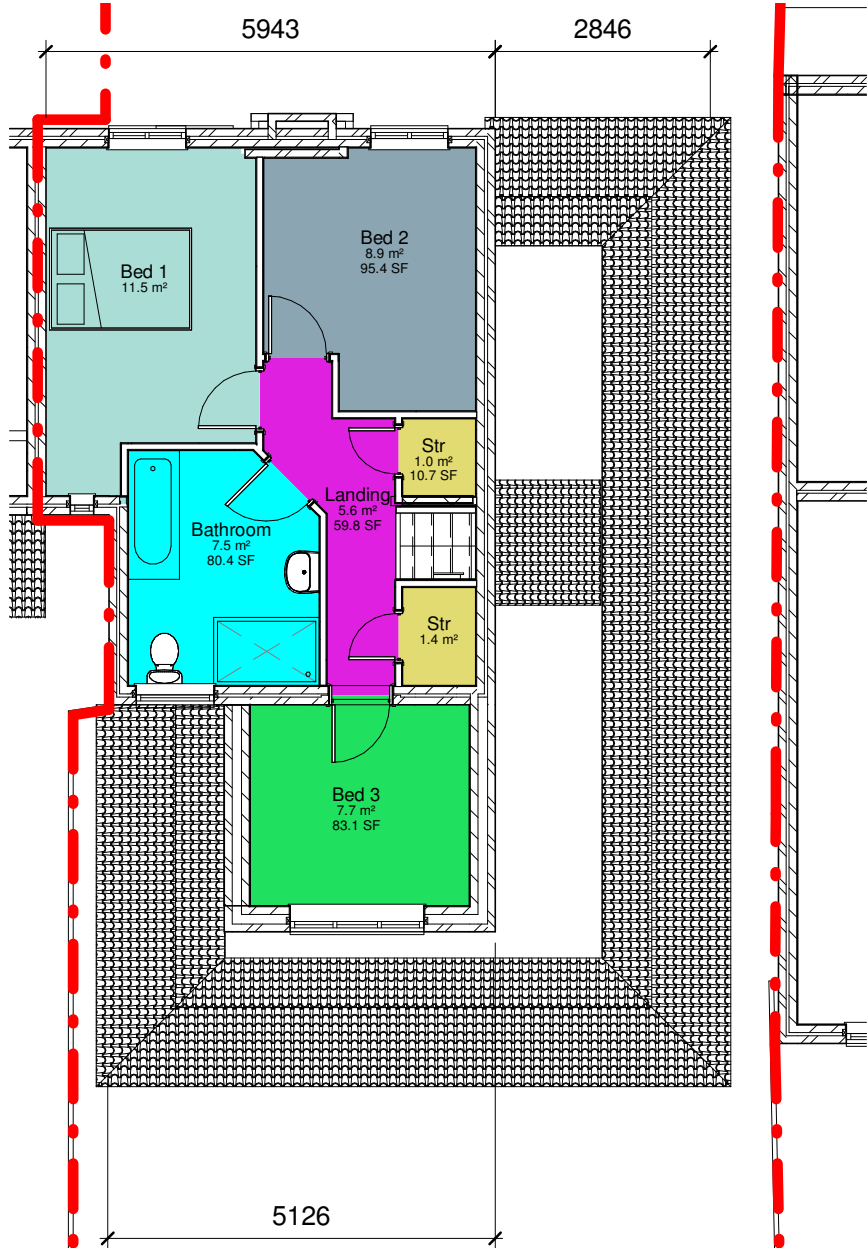

3 Proposed - 1st Floor
1 : 100

Rev	Date	By	Chk	Comment
A	25-01-21	EM	EM	Roof pitch adjusted

TRED
ARCHITECTS & DEVELOPERS
8 Henfield View, Warborough, Oxon, OX10 7DB
T:01865 858734, E:ed@tred-ad.com, W: Tred-ad.com

Client: **Mr A Scully**

Project Title: **No.9 Littlehays Rd, Oxford - Extension**

Drawing Title: **First Floor - Existing and Proposed Plans**

Status: **Planning**

Drawn By: Author	Scale: 1 : 100	Date: 21/12/20
Designed By: Designer	Checked By: Checker	Approved By: Approver

Job No/ File Ref: **301151**

Drawing No: 12b-03	Rev: A
---------------------------	---------------