

1 Existing - G Floor
1 : 100

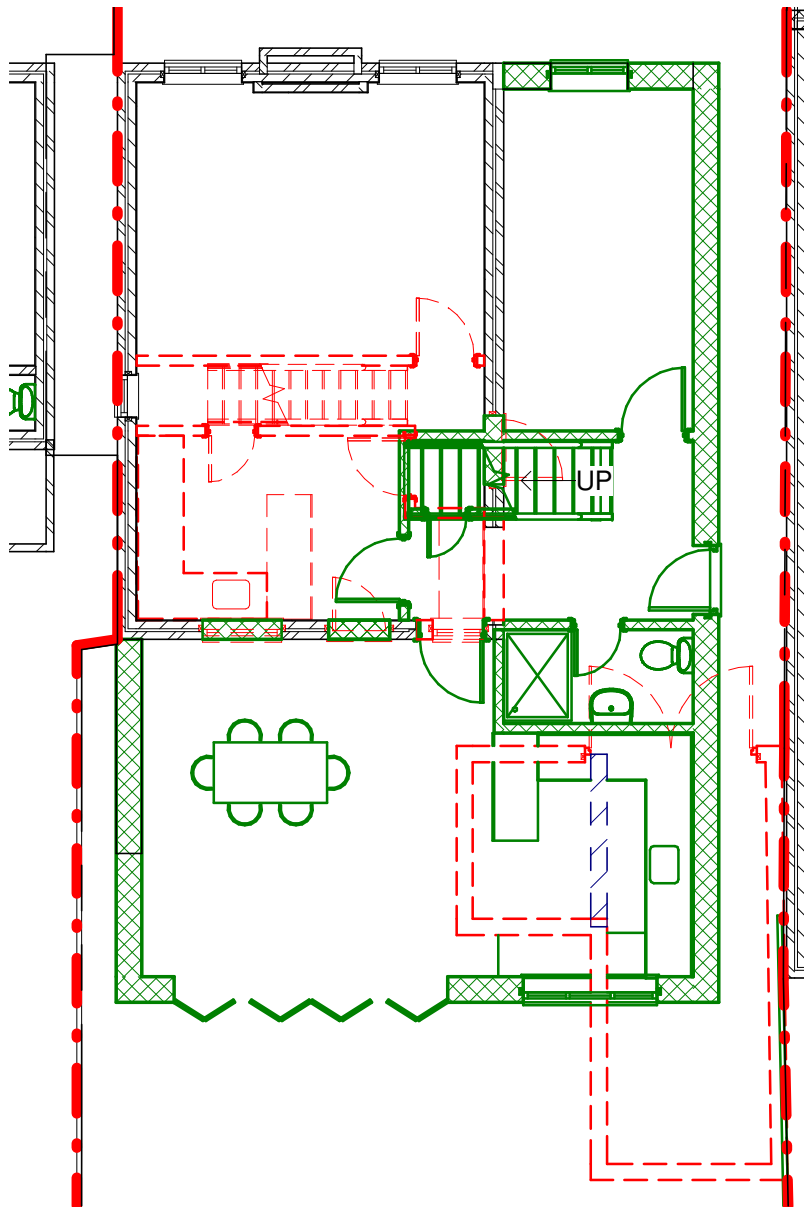

2 Demo & New - G Floor
1 : 100

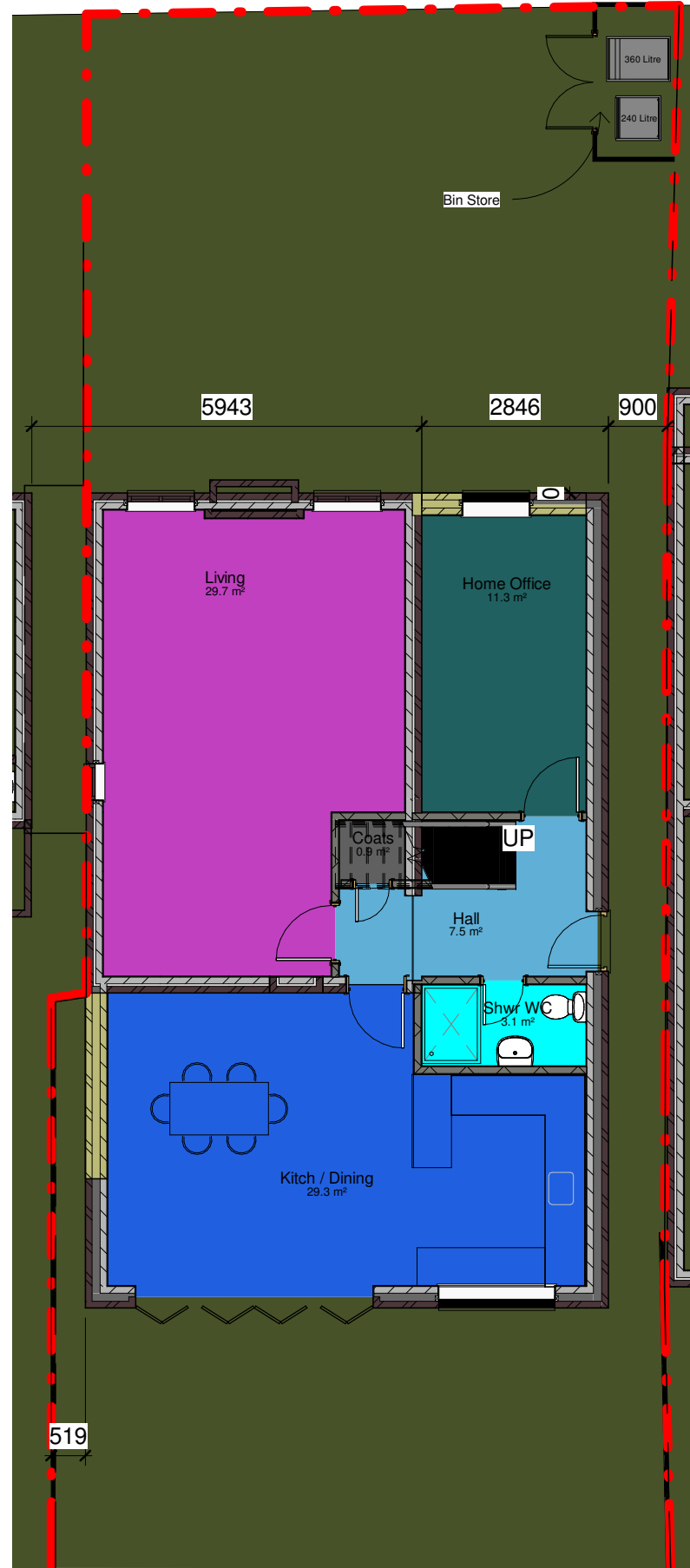

3 Proposed - G Floor
1 : 100

ALL DIMENSIONS TO BE CHECKED ON SITE
ANY DISCREPANCY BETWEEN THIS DRAWING, OTHER DRAWINGS FORMING
PART OF THIS CONTRACT, OR THE SPECIFICATION / BILLS OF QUANTITIES
MUST BE CLARIFIED BEFORE COMMENCEMENT OF ANY WORK OR
ORDERING OF ANY MATERIALS.
THE COPYRIGHT OF THE DRAWING AND DESIGN IS THE PROPERTY OF THE
COMPANY - REPRODUCTION IS PROHIBITED.

NOTES:

Rev	Date	By	Chk	Comment
-----	------	----	-----	---------



TRED
ARCHITECTS & DEVELOPERS
8 Henfield View, Warborough, Oxon, OX10 7DB
T:01865 858734, E:ed@tred-ad.com, W: tred-ad.com

Client:
Mr A Scully

Project Title:
**No.9 Littlehays Rd, Oxford -
Extension**

Drawing Title:
**Ground Floor - Existing and
Proposed Plans**

Status:
Planning

Drawn By: EM	Scale: 1 : 100	Date: 21/12/20
Designed By: EM	Checked By: Checker	Approved By: Approver

Job No/ File Ref:
301151

Drawing No: 12b-02	Rev: -
------------------------------	------------------