

1 Proposed - G Floor Daylight Plan
1 : 100

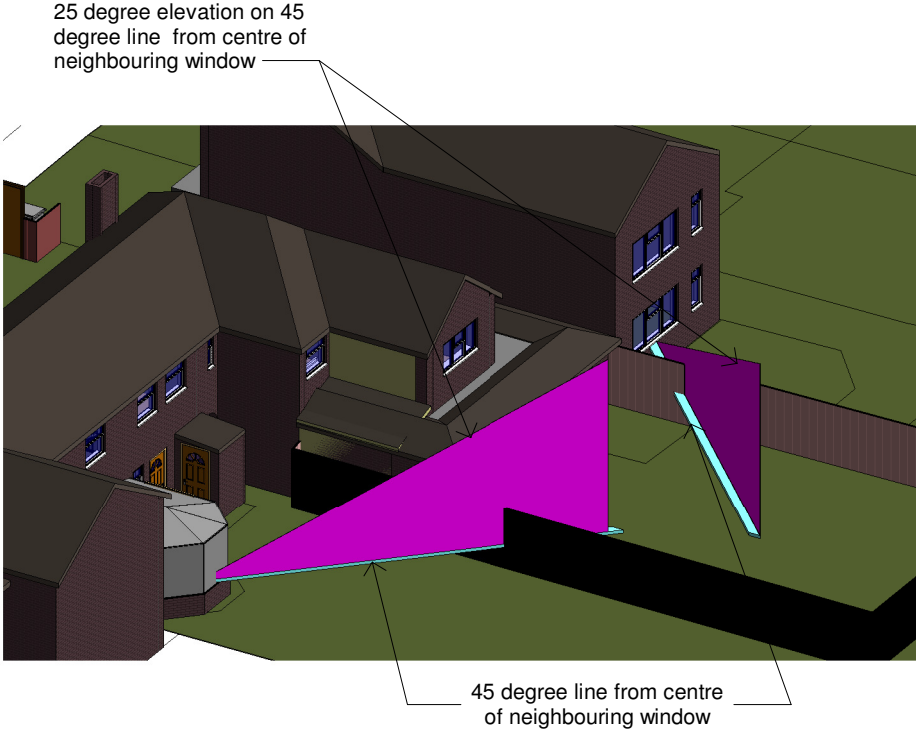

2 Rear 3D - Daylight 1
Not To Scale

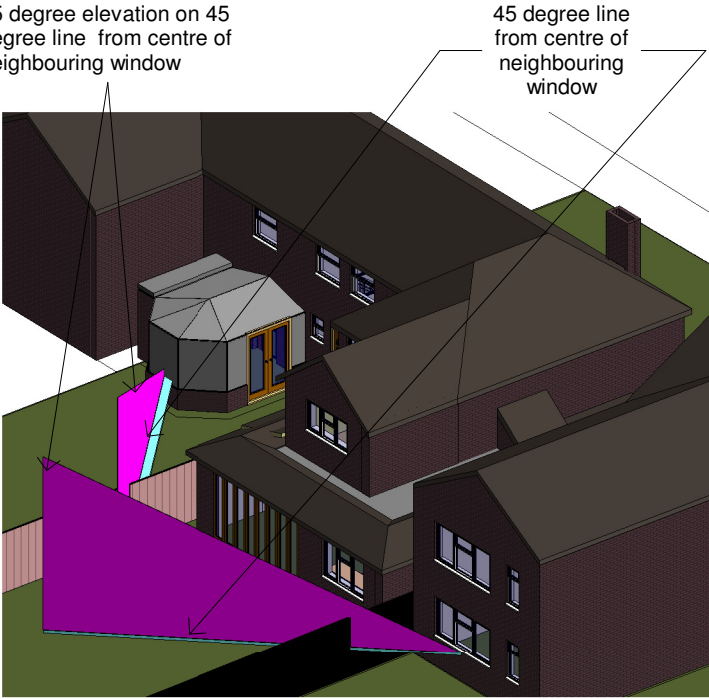

3 Rear 3D - Daylight 2
Not To Scale

NOTES:

Rev	Date	By	Chk	Comment
A	25-01-21	EM	EM	Roof pitch adjusted

TRED
ARCHITECTS & DEVELOPERS
Berkeley House, 28 Henley Road, Shillingford OX10 7EH
Mb:07834 599798 T:01865 858734, E:ed@tred-ad.com

ALL DIMENSIONS TO BE CHECKED ON SITE
ANY DISCREPANCY BETWEEN THIS DRAWING, OTHER DRAWINGS FORMING PART OF THIS CONTRACT OR THE SPECIFICATION / BILLS OF QUANTITIES MUST BE CLARIFIED BEFORE COMMENCEMENT OF ANY WORK OR ORDERING OF ANY MATERIALS.
THE COPYRIGHT OF THE DRAWING AND DESIGN IS THE PROPERTY OF THE COMPANY - REPRODUCTION IS PROHIBITED.

Client:
Mr A Scully

Project Title:
No.9 Littlehays Rd, Oxford - Extension

Drawing Title:
Daylighting Drawings

Status:
Planning

Drawn By: Author	Scale: 1 : 100	Date: 21/12/20
Designed By: Designer	Checked By: Checker	Approved By: Approver
Job No/ File Ref: 301151		
Drawing No: 12b-10		Rev: A