

NOTES:

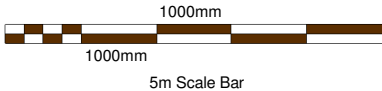

1

Existing Front Elevation

1 : 100

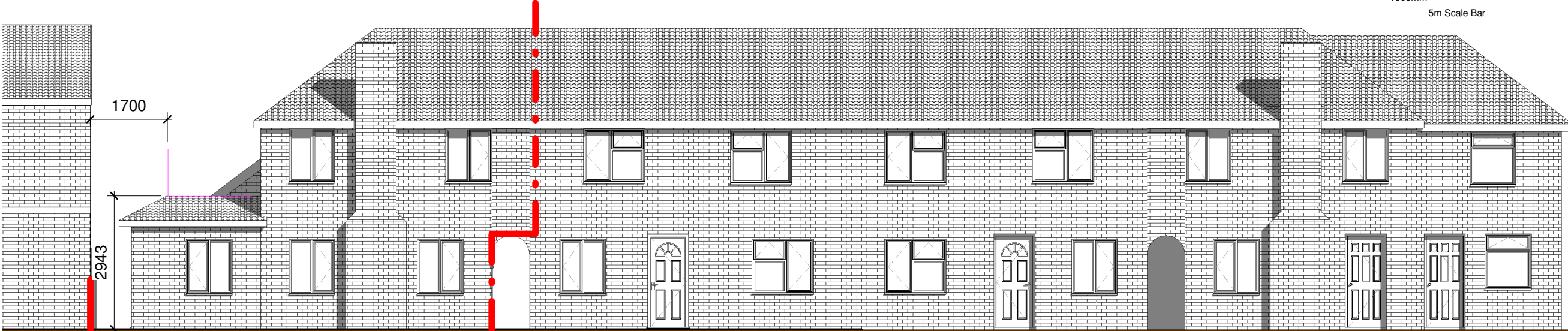
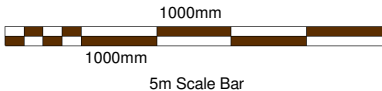

2

Proposed Front Elevation

1 : 100

A	25-01-21	EM	EM	Roof pitch adjusted
Rev	Date	By	Chk	Comment



TRED
ARCHITECTS & DEVELOPERS

8 Henfield View, Warborough, Oxon, OX10 7DB
T:01865 858734, E:ed@tred-ad.com, W: tred-ad.com

Client:
Mr A Scully

Project Title:
No.9 Littlehays Rd, Oxford - Extension

Drawing Title:
Front Elevations - Existing & Proposed

Status:
Planning

Drawn By: Author	Scale: 1 : 100	Date: 21/12/20
Designed By: Designer	Checked By: Checker	Approved By: Approver

Job No/ File Ref:
301151

Drawing No: 12b-07	Rev: A
------------------------------	------------------