

WEST ELEVATION

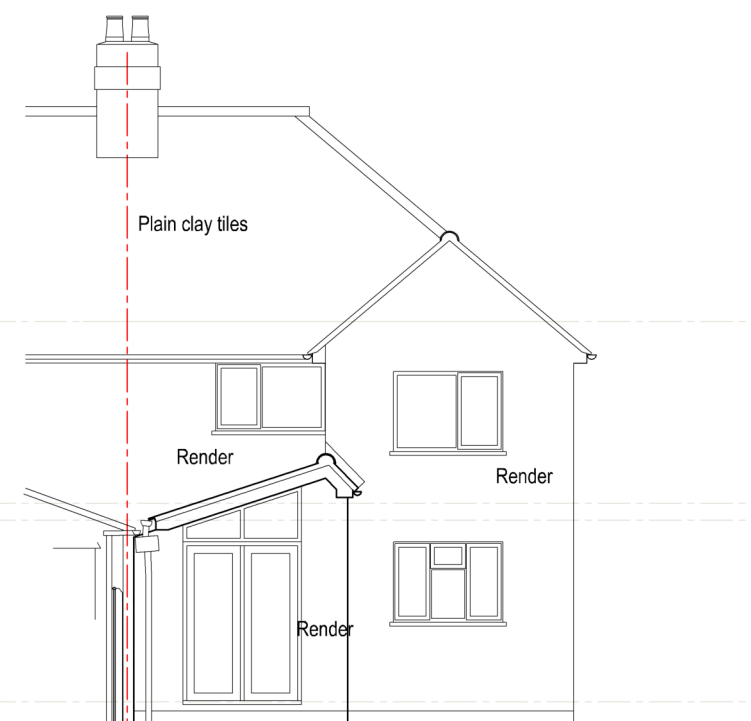

NORH ELEVATION



EAST ELEVATION

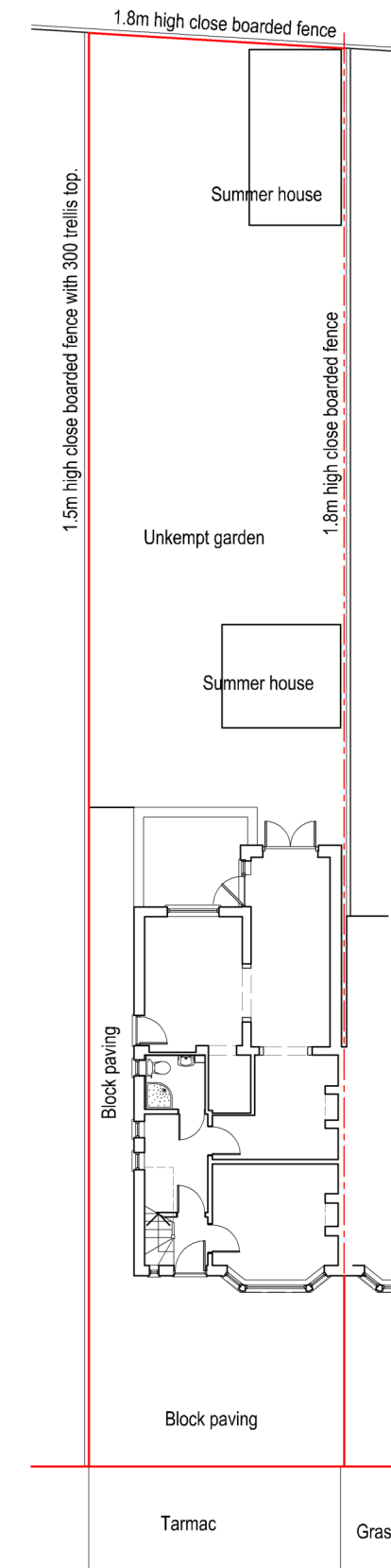

BLOCK PLAN  
Scale 1:200

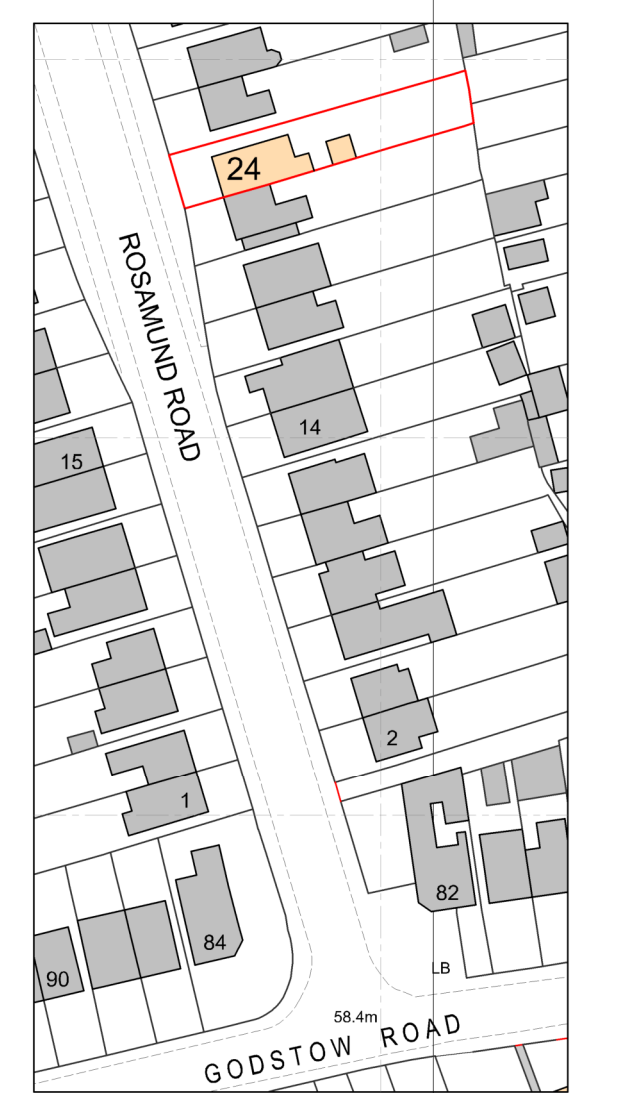

LOCATION PLAN  
Scale 1:1000

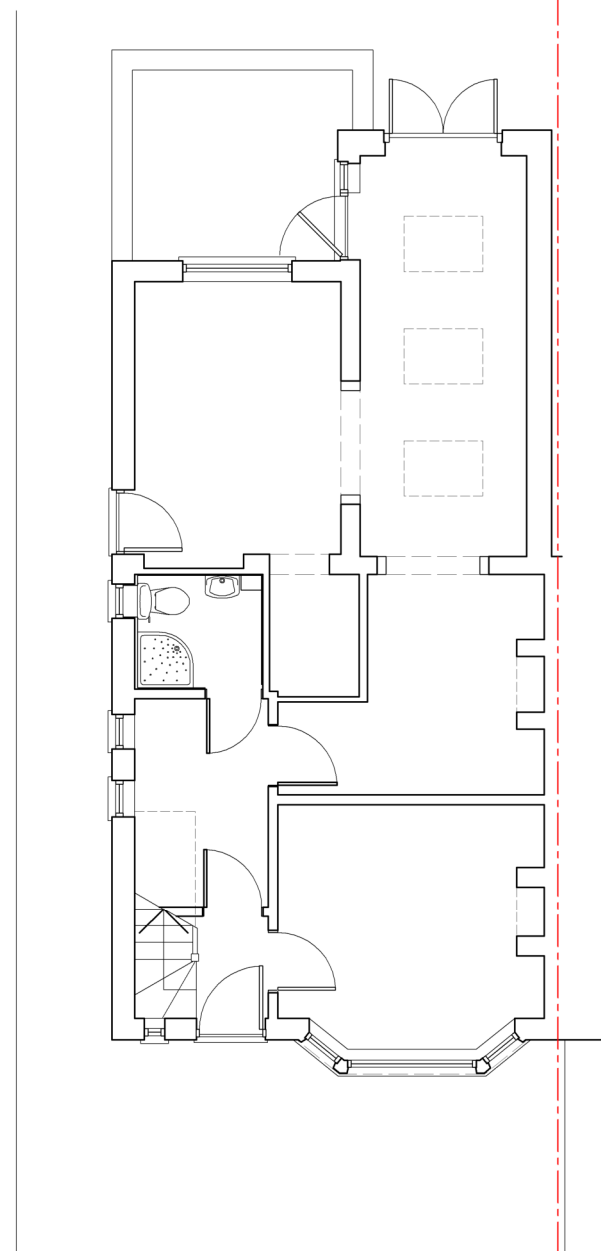

GROUND FLOOR PLAN

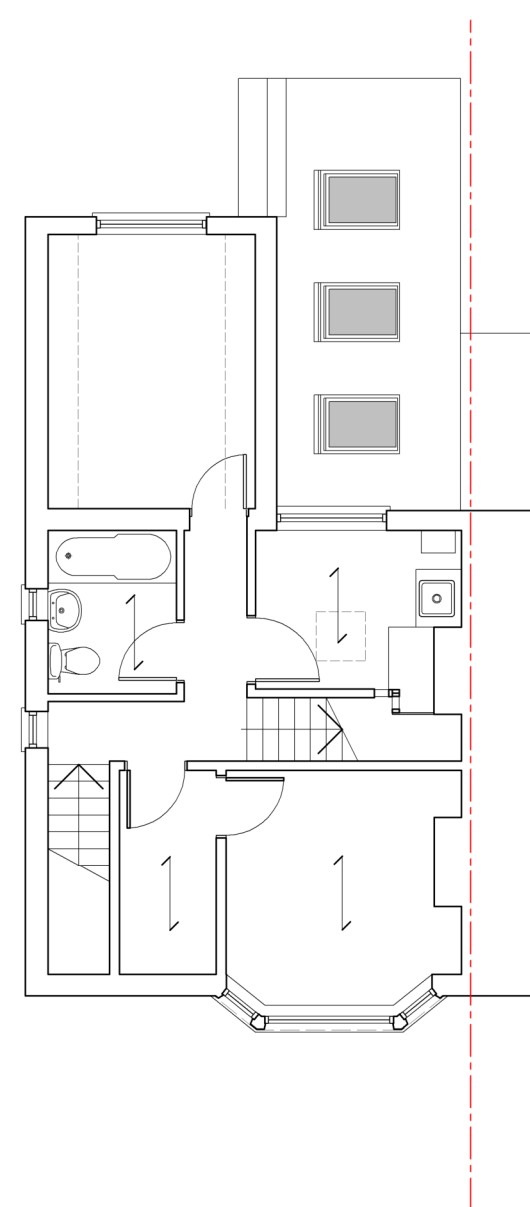

FIRST FLOOR PLAN

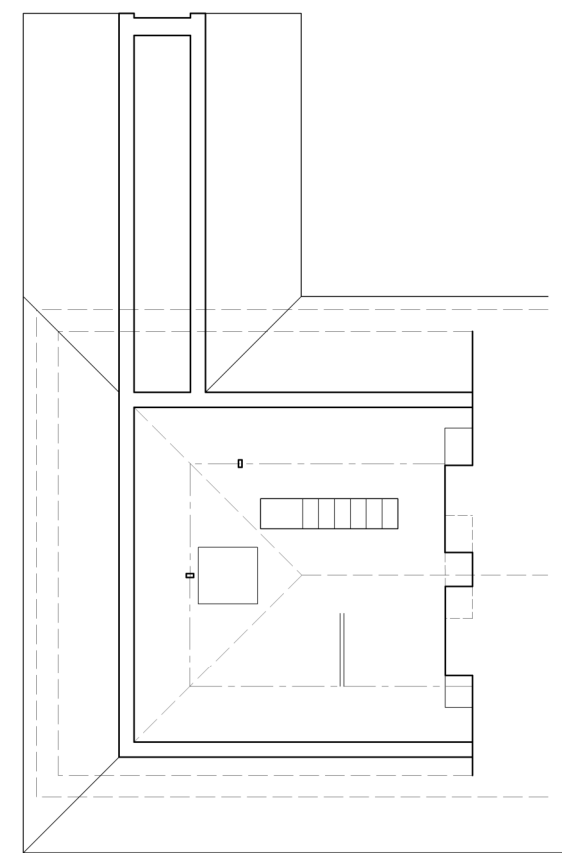

ROOF PLAN

arc  
architectural design  
01235 834771 : 07443 002238  
projects@arc-ad.co.uk

Client:  
MS HANNAH EDWARDS  
Project:  
PROPOSED ALTERATIONS TO  
24 ROSAMUND ROAD  
WOLVERCOTE, OXFORD  
Drawing:

SURVEY AS EXISTING  
Date: 09DEC20  
Drawn: JCF  
Scale: 1:100  
A2 1:50

Drawing No:  
113-1120 - SU01

All Dimensions must be checked on site and not scaled from this drawing.  
Prior to implementation the proposals shown should be assessed by a  
Structural Engineer and checked for compliance with the Building  
Regulations - For use in precise named location only.  
Copyright reserved