

- GENERAL NOTES:
- DO NOT SCALE.
 - ALL DIMENSIONS TO BE CHECKED ON SITE AND ANY DISCREPANCIES REPORTED IMMEDIATELY.
 - LOCATION OF ALL SERVICES (ABOVE & BELOW GROUND) TO BE FULLY VERIFIED BEFORE COMMENCEMENT.
 - DRAWINGS TO BE READ IN CONJUNCTION WITH ALL CONSULTANTS & SPECIALISTS DRAWINGS WHERE RELEVANT AND ANY DISCREPANCY BETWEEN THIS INFORMATION AND OTHER DRAWINGS FORMING PART OF THE CONTRACT TO BE CLARIFIED BEFORE COMMENCEMENT OR ORDERING OF MATERIALS.
 - THE COPYRIGHT OF THE DRAWINGS & DESIGN IS THE PROPERTY OF THE COMPANY AND UNAUTHORISED REPRODUCTION IS PROHIBITED.
 - ALL ELEMENTS TO BE INSTALLED STRICTLY IN ACCORDANCE WITH MANUFACTURERS INSTRUCTIONS AND RELEVANT CURRENT LEGISLATION, BUILDING REGULATIONS, BRITISH STANDARDS AND GOOD PRACTICE.

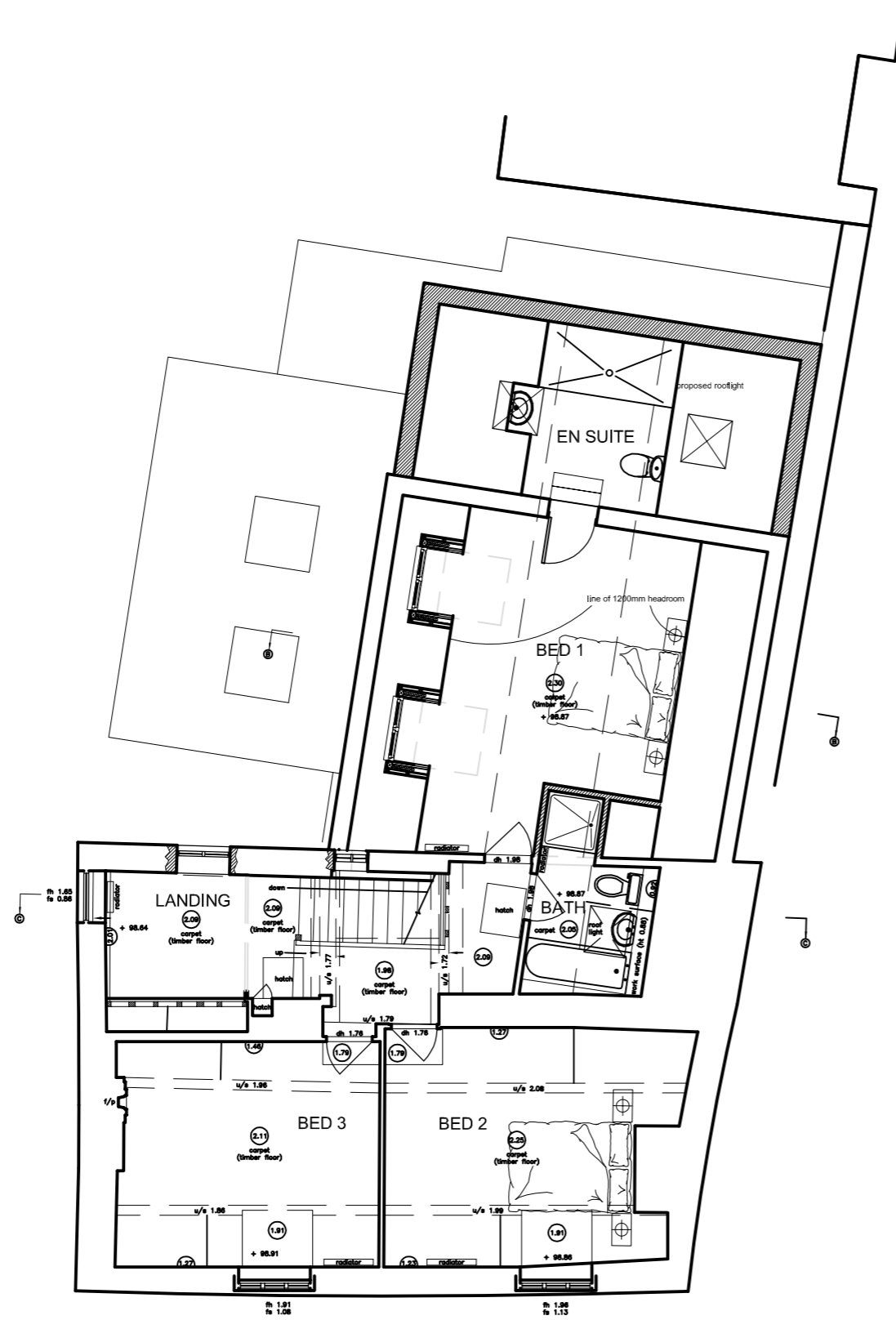

PROPOSED FIRST FLOOR PLAN

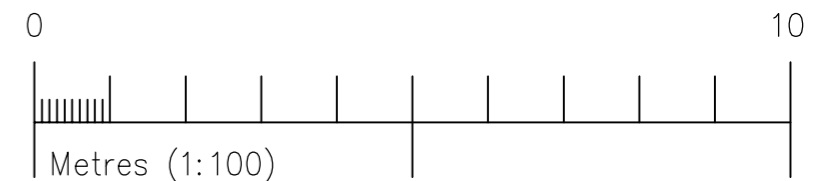

Rev B annptation revsd Mar 21
 Rev A gen update Feb 21

PCA
 ARCHITECTS & DESIGNERS
 9 High Street, Eynsham, Oxford OX29 4HA
 Telephone: 01865 882646 Fax: 01865 883219
 email: PCA@PCA-Architects.com

| | |
|---------------|--|
| PROJECT TITLE | PUMPKIN COTTAGE, 6 St.ANDREWS LANE, HEADINGTON, OXFORD |
| DRAWING TITLE | PROPOSED FIRST FLOOR PLAN |
| CLIENT | MR & MRS MOUSSA |

| | | | |
|-------|---------|---------|---------------|
| drawn | PCA | scale | 100 |
| date | 02/2019 | dwg no. | 1053 -PL 04 B |