

Doors to west & guest room  
Part glazed

A3 SHEET

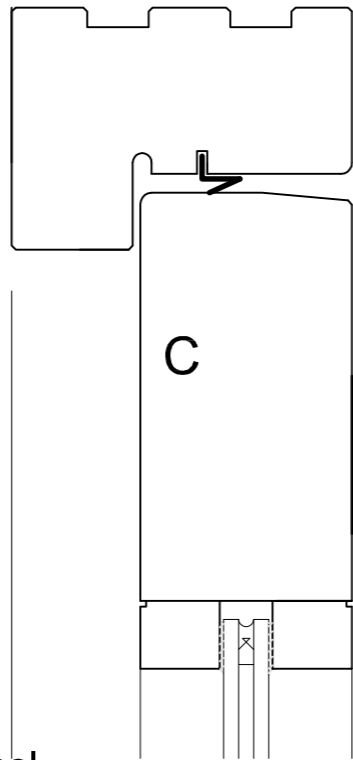

NOTE -DOOR IS SUBJECT TO PLANNING/LB APPROVAL BEFORE MANUFACTURE

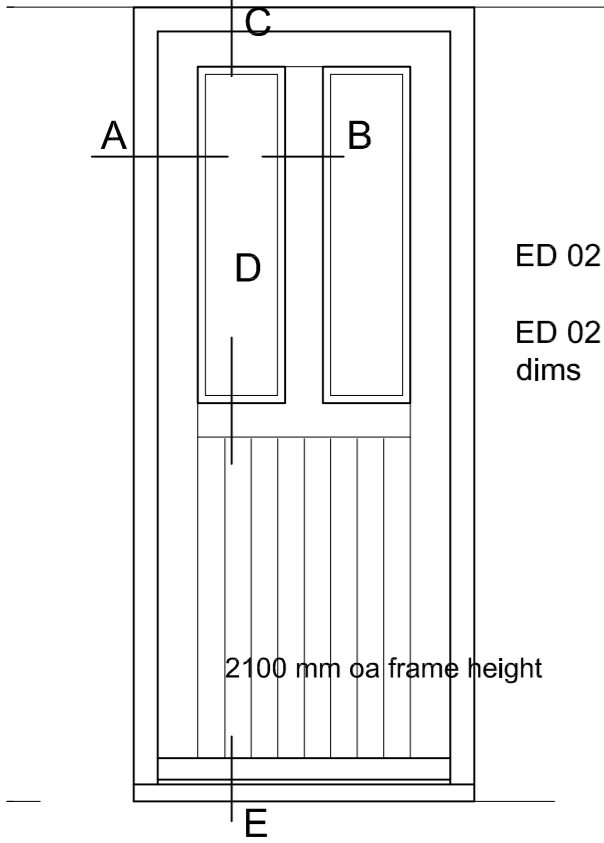
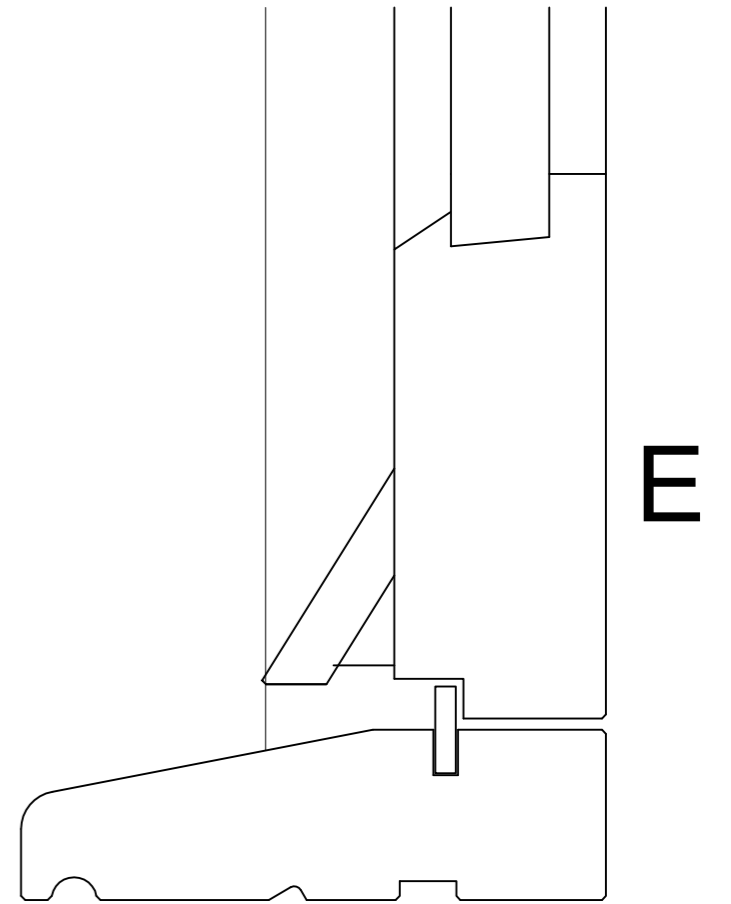
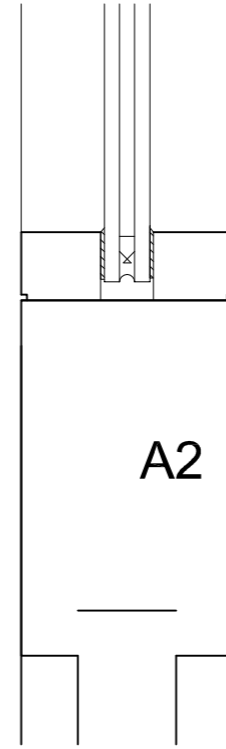

ELEVATION

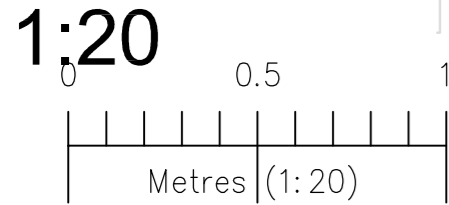

solid timber panel  
east side door to street ED 05

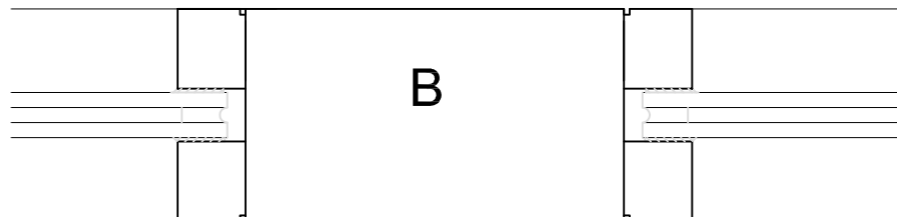
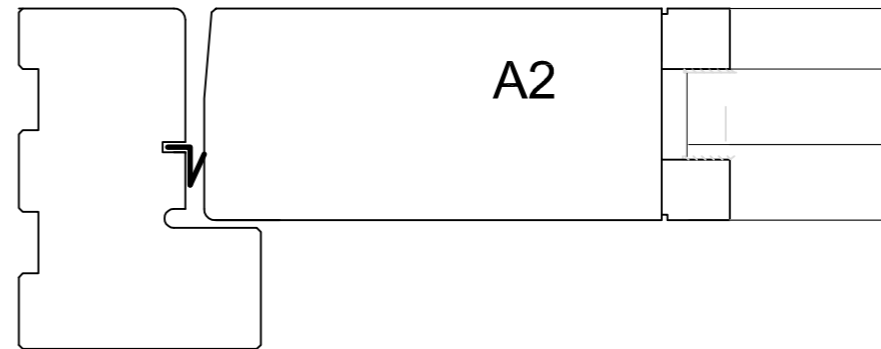
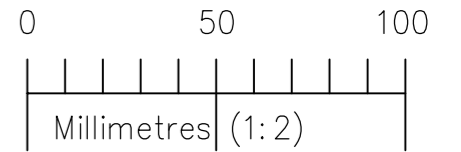
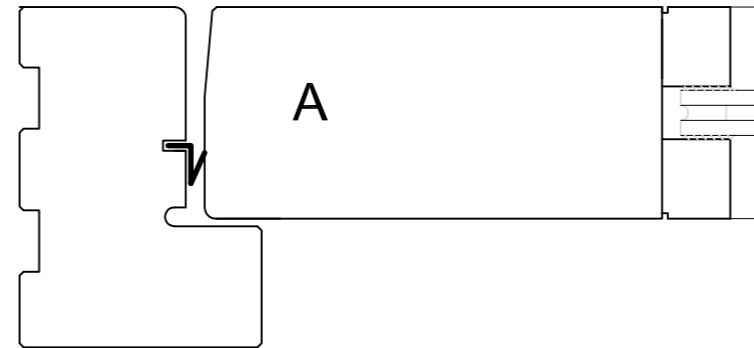
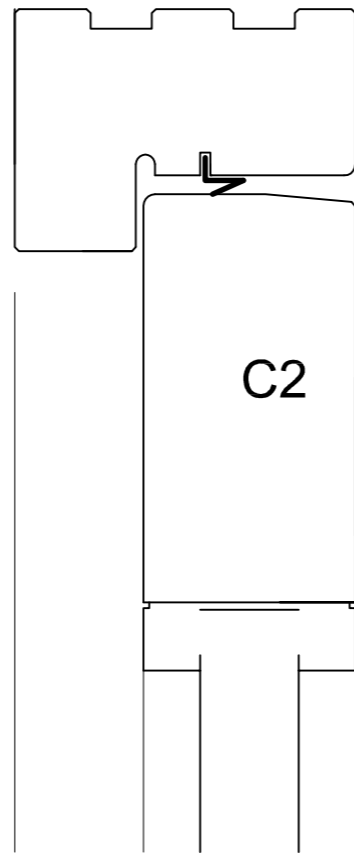
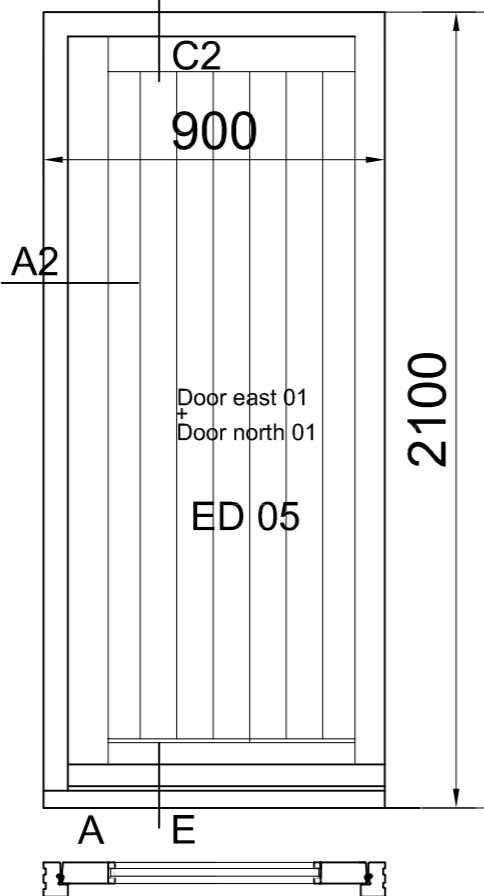

2 GENERAL NOTE- REPLACEMENT TIMBER EXTERNAL DOOR: Timber (good quality softwood) with hardwood cills all painted in colour to be agreed. Use 'Slimlite' double glazed units with safety glass. Double glazing is to achieve as low a U value as possible. Frame to incorporate draught strips and discreet mastic seals to be applied around frame internally and externally at junction between frame and wall.

GENERAL NOTES:

- DO NOT SCALE.
- ALL DIMENSIONS TO BE CHECKED ON SITE AND ANY DISCREPANCIES REPORTED IMMEDIATELY.
- LOCATION OF ALL SERVICES (ABOVE & BELOW GROUND) TO BE FULLY VERIFIED BEFORE COMMENCEMENT.
- DRAWINGS TO BE READ IN CONJUNCTION WITH ALL CONSULTANTS & SPECIALISTS DRAWINGS WHERE RELEVANT AND ANY DISCREPANCY BETWEEN THIS INFORMATION AND OTHER DRAWINGS FORMING PART OF THE CONTRACT TO BE CLARIFIED BEFORE COMMENCEMENT OR ORDERING OF MATERIALS.
- THE COPYRIGHT OF THE DRAWINGS & DESIGN IS THE PROPERTY OF THE COMPANY AND UNAUTHORISED REPRODUCTION IS PROHIBITED.
- ALL ELEMENTS TO BE INSTALLED STRICTLY IN ACCORDANCE WITH MANUFACTURERS INSTRUCTIONS AND RELEVANT CURRENT LEGISLATION, BUILDING REGULATIONS, BRITISH STANDARDS AND GOOD PRACTICE.

TIMBER DOOR DETAILS 1:2

1053 -BR17 Rev B refs added Mar 21  
1053 -BR17 Rev A Solid door added -20

**PCA**  
ARCHITECTS & DESIGNERS  
9 High Street, Eynsham, Oxford OX29 4HA  
Telephone: 01865 882646 Fax: 01865 883219  
email: PCA@PCA-Architects.com

PROJECT TITLE PUMPKIN COTTAGE, 6 SLANDREWS LANE, HEADINGTON, OXFORD  
DRAWING TITLE NEW EXTERNAL TIMBER DOOR DETAILS  
CLIENT MR & MRS MOUSSA

drawn PCA scale 2, 20  
date 2/2021 dwg no. 1053 -BR17 Rev B