

**GENERAL NOTES**

DIMENSIONED DRAWINGS ONLY. DO NOT SCALE.  
 ALL DIMENSIONS TO BE CHECKED PRIOR TO COMMENCEMENT OF ANY WORKS, AND / OR PREPARATION OF ANY SHOP DRAWINGS.  
 ALL DISCREPANCIES TO BE REPORTED TO THE ARCHITECT.  
 THIS DRAWING TO BE READ IN CONJUNCTION WITH ALL OTHER ARCHITECTS DRAWINGS AND SPECIFICATIONS AND OTHER CONSULTANTS INFORMATION ALL STRUCTURAL ELEMENTS TO BE CROSS CHECKED WITH ENGINEERS DOCUMENTS

**NOTES**

Stage-3 Indicative Spec Notes	
Key Value	Indicative Specification
F21/111	Natural stone ashlar infill panels. 75 thk ashlar stone bed on Nom 3mm lime mortar. Expressed horizontal banding with contrasting textures. Recover/resue bath stone from demolition phase.
F21/112	Nom 120x90 Clipsham stone expressed wind-posts. Honed finish with edge chamfers. Reinforced w/ 1 No 12mm s/s rebar.
K30/111	Demountable stud pocket and frame with safety distances as prescribed by EN16005 to protect against drawing in hazards. K30
K30/112	Demountable partition to allow access to sliding door pocket
L20/495	Solid Timber Automated Sliding Pocket Door with Geze Powerdrive SL automation (max 200kg)

**REVISION SCHEDULE**

REVISION	DATE	DESCRIPTION	ISSUED BY
P1	29/01/21	Planning Application	AA

**Nex —**  
 90-93 Cowcross St, Clerkenwell,  
 London EC1M 6BF  
 e: office@nex-architecture.com  
 t: +44 20 7183 0900

**— Exeter College Oxford**  
 Turf Street, Oxford, OX1 3DP

PROJECT:  
 Exeter College - The Library Renewed  
 DRAWING:  
 Stonework - New - South External Wall

STATUS: Planning	DATE: 29/01/21	DRAWN: AA	CHECKED: JF
SCALE: 1 : 20 @ A1	DRAWING NO: 098-Nex- PP-	REVISION: 3340	P1

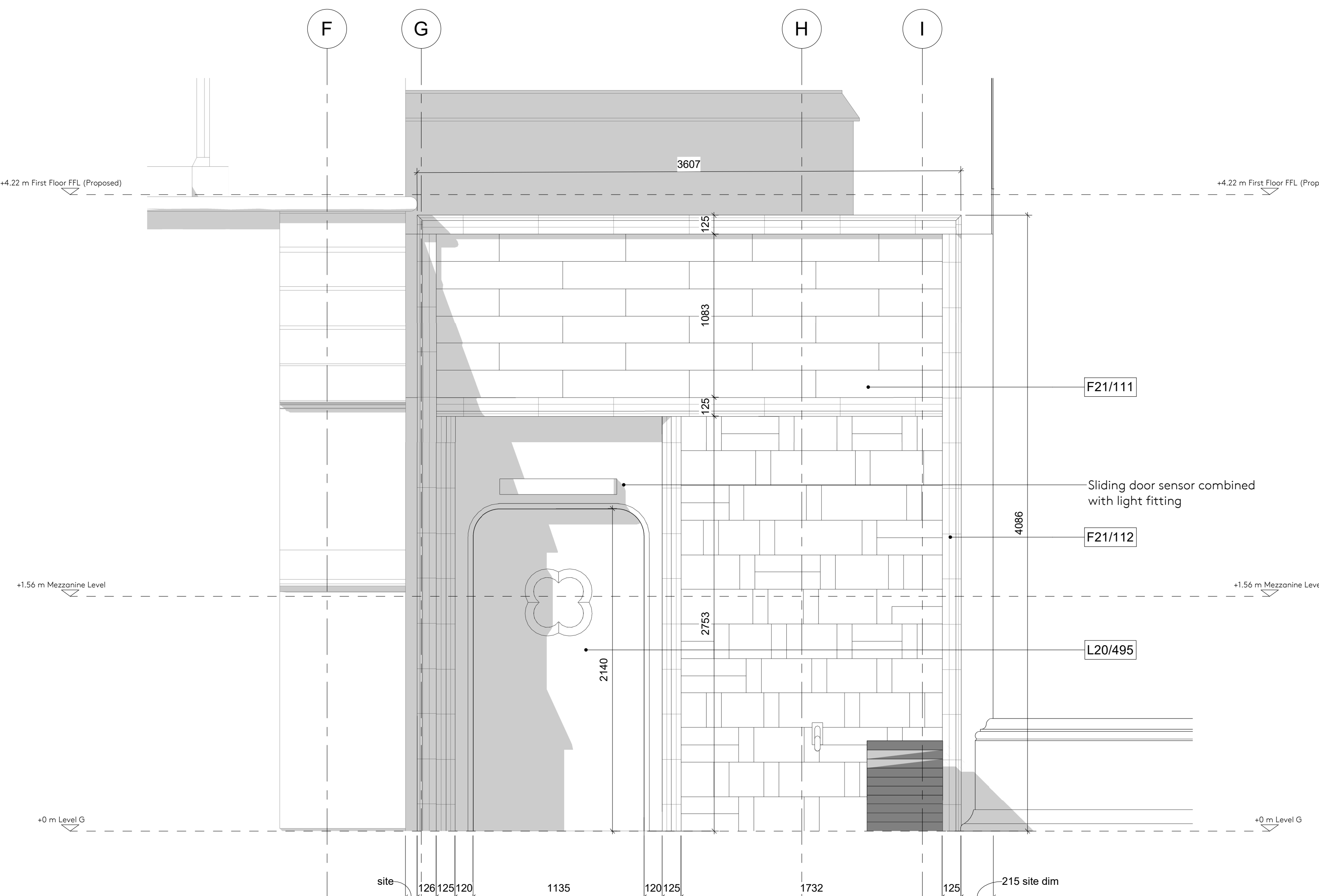

**1 South External Wall**  
 1 : 20

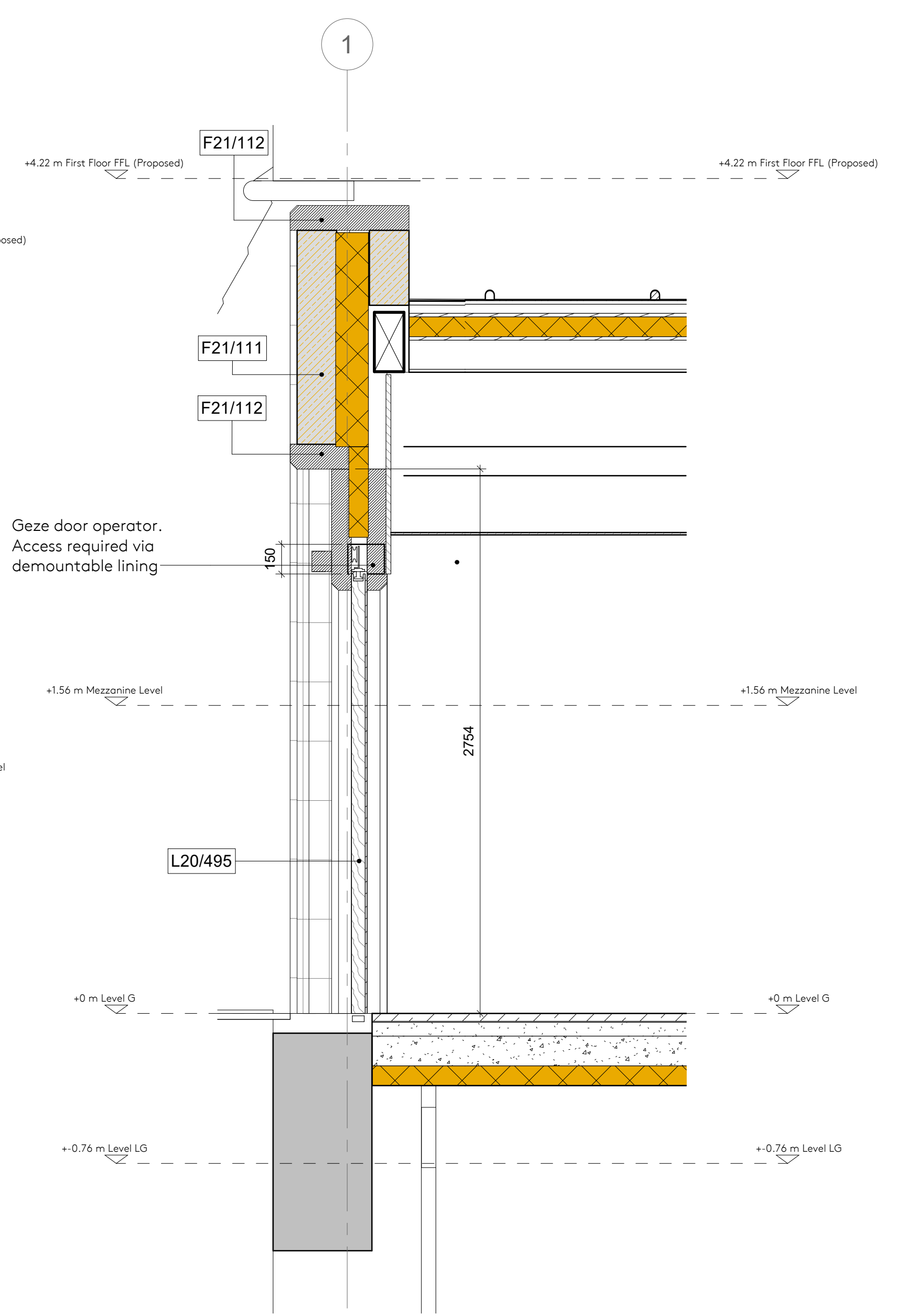

**3 Section through Entrance Wall and Pocket Sliding Door**  
 1 : 20

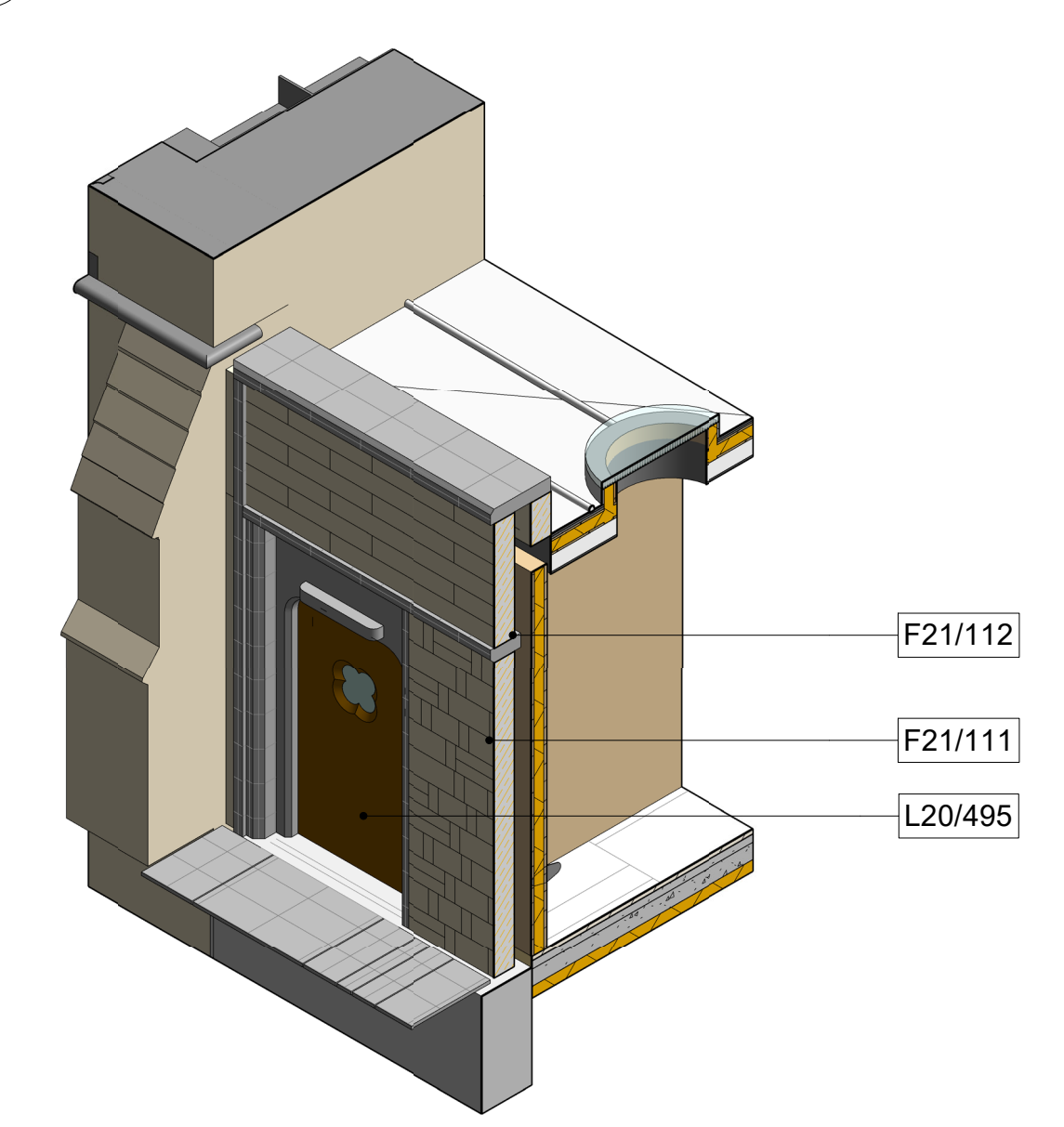

**4 New south entrance cutaway**

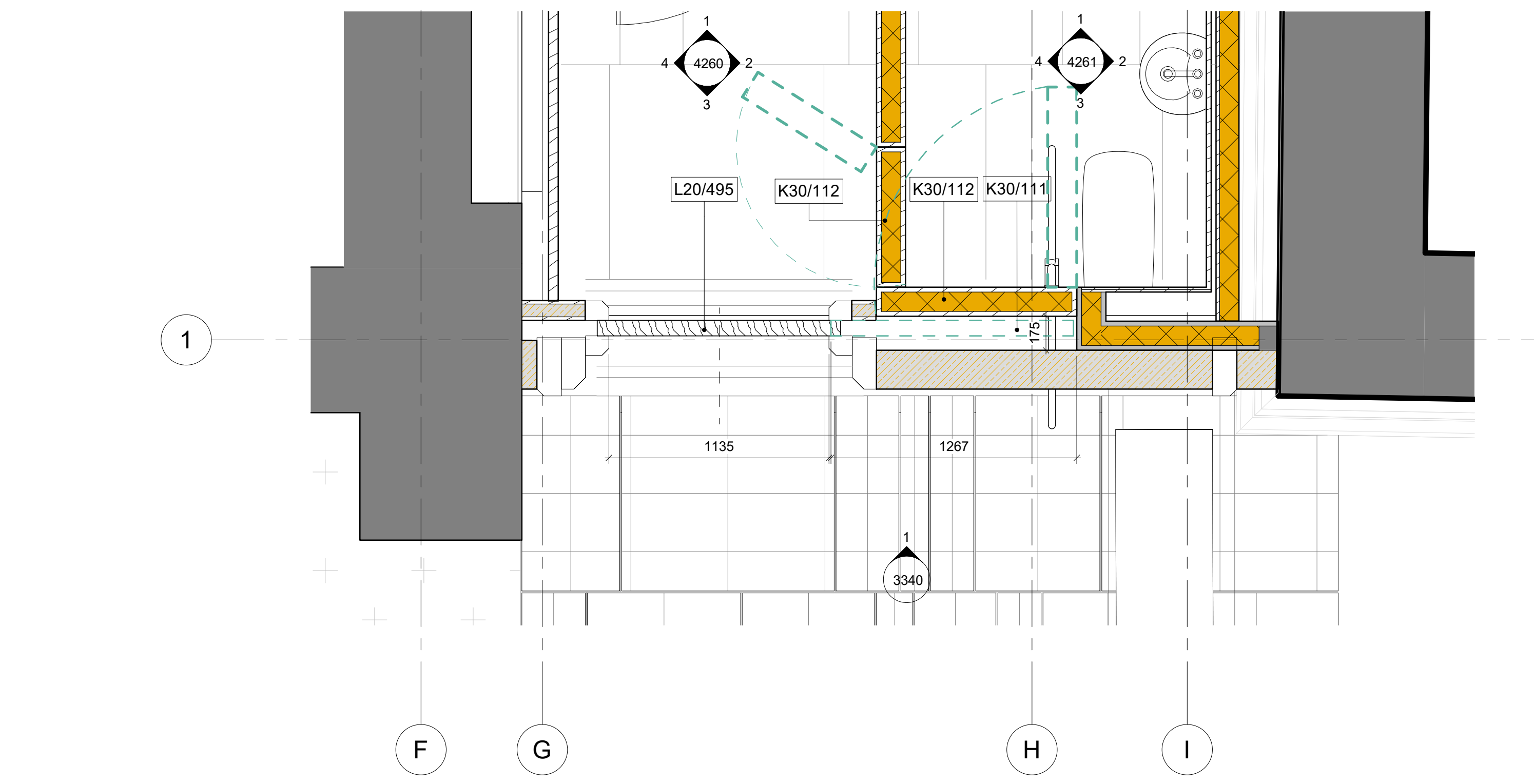

**2 New South External Wall - Horizontal Section**  
 1 : 20

