

**GENERAL NOTES**

DIMENSIONED DRAWINGS ONLY. DO NOT SCALE.  
ALL DIMENSIONS TO BE CHECKED PRIOR TO COMMENCEMENT OF ANY WORKS, AND / OR PREPARATION OF ANY SHOP DRAWINGS.  
ALL DISCREPANCIES TO BE REPORTED TO THE ARCHITECT.  
THIS DRAWING TO BE READ IN CONJUNCTION WITH ALL OTHER ARCHITECTS DRAWINGS AND SPECIFICATIONS AND OTHER CONSULTANTS INFORMATION.  
ALL STRUCTURAL ELEMENTS TO BE CROSS CHECKED WITH ENGINEERS DOCUMENTS

**NOTES**

| Stage-3 Indicative Spec Notes |   |
|-------------------------------|---|
| Key Value                     | Indicative Specification  |
| G20/251                       | 60mm tk Pollmeier Baubuche Laminated Beech Structural Slab  |
| G20/255                       | 100mm tk Pollmeier Baubuche Laminated Beech Structural Panel  |
| H31/100                       | Cast Iron panelised rainscreen cladding. Ductile iron grade 450/10, nom 10mm tk, plus stiffening ribs and external texture. Hook-on fixings to horizontal rails cladding bracket system. Cured surface finish |
| H71/111                       | Rolled Lead roofing on warm roof deck with ventilated cavity to Insall spec   |
| K13/114                       | Cast Iron panelised lining. Ductile iron grade 450/10, nom 10mm tk, with stiffening ribs hook on fixings to horizontal z-rails. Cured surface finish  |
| M40/105                       | Bidwell Clipsham Limestone Interior Flooring. Honed finish nom. 40mm tk   |
| P10/100                       | Non-Combustible timber frame / rainscreen-specific mineral-wool insulation slab system with black face finish installed to mfr's recommendation. Allow for breather membrane and vapour barrier.              |

**REVISION SCHEDULE**

| REVISION | DATE     | DESCRIPTION          | ISSUED BY |
|----------|----------|----------------------|-----------|
| P1       | 29/01/21 | Planning Application | AA        |
|          |          |                      |           |
|          |          |                      |           |
|          |          |                      |           |
|          |          |                      |           |
|          |          |                      |           |
|          |          |                      |           |
|          |          |                      |           |
|          |          |                      |           |
|          |          |                      |           |
|          |          |                      |           |
|          |          |                      |           |
|          |          |                      |           |
|          |          |                      |           |
|          |          |                      |           |
|          |          |                      |           |
|          |          |                      |           |
|          |          |                      |           |
|          |          |                      |           |
|          |          |                      |           |
|          |          |                      |           |

**Nex** —  
90-93 Cowcross St, Clerkenwell,  
London EC1M 6BF  
e: office@nex-architecture.com  
t: +44 20 7183 0900

— Exeter College Oxford  
Turf Street, Oxford, OX1 3DP

PROJECT:  
Exeter College - The Library Renewed

DRAWING:  
Link Cross Section CC at Stair

|                       |                             |                   |                |
|-----------------------|-----------------------------|-------------------|----------------|
| STATUS:<br>Planning   | DATE:<br>29/01/21           | DRAWN:<br>JF      | CHECKED:<br>JF |
| SCALE:<br>1 : 20 @ A1 | DRAWING NO:<br>098-Nex- PP- | REVISION:<br>3152 | P1             |

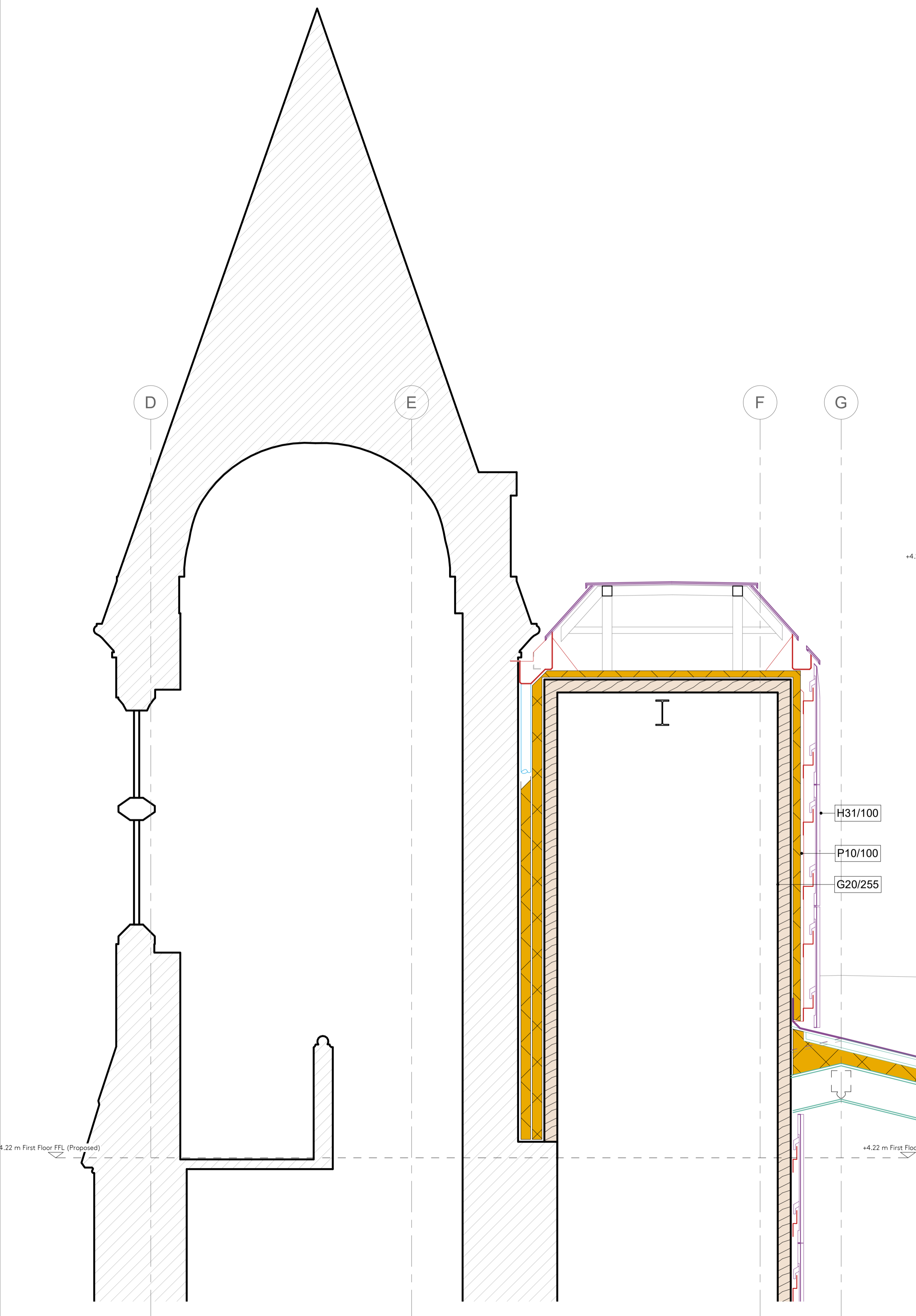

**1** Detail Section CC - Lift Enclosure  
1 : 20

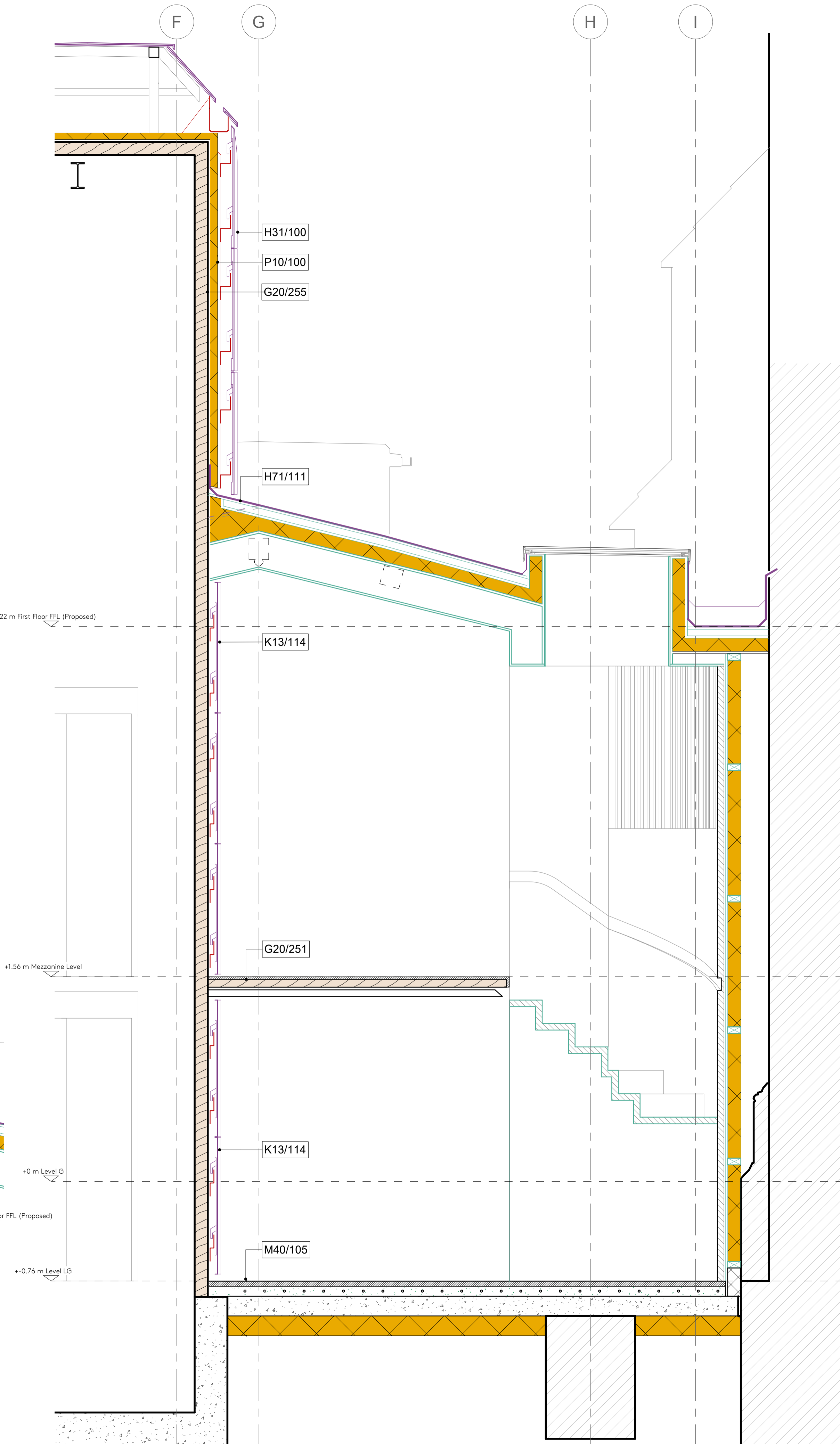

**2** Detail Section CC - South Stair  
1 : 20

