

GENERAL NOTES

DIMENSIONED DRAWINGS ONLY. DO NOT SCALE.
 ALL DIMENSIONS TO BE CHECKED PRIOR TO COMMENCEMENT OF ANY WORKS, AND / OR PREPARATION OF ANY SHOP DRAWINGS.
 ALL DISCREPANCIES TO BE REPORTED TO THE ARCHITECT.
 THIS DRAWING TO BE READ IN CONJUNCTION WITH ALL OTHER ARCHITECTS DRAWINGS AND SPECIFICATIONS AND OTHER CONSULTANTS INFORMATION ALL STRUCTURAL ELEMENTS TO BE CROSS CHECKED WITH ENGINEERS DOCUMENTS

NOTES

Stage-3 Indicative Spec Notes	
Key Value	Indicative Specification
G20/251	60mm tk Pollmeier Baubuche Laminated Beech Structural Slab
G20/255	100mm tk Pollmeier Baubuche Laminated Beech Structural Panel
H31/100	Cast Iron panelised rainscreen cladding. Ductile iron grade 450/10, plus stiffening ribs and external texture. Hook-on fixings to horizontal rails cladding bracket system. Cured surface finish
H71/111	Rolled Lead roofing on warm roof deck with ventilated cavity to Insall spec
K13/114	Cast Iron panelised lining. Ductile iron grade 450/10, nom 10mm tk, with stiffening ribs hook on fixings to horizontal z-rails. Cured surface finish
K13/119	Patinated Blackened mild steel lift doors and surrounds with wax lacquer finish
M40/105	Bidwell Clipsham Limestone Interior Flooring. Honed finish nom. 40mm tk
P10/100	Non-Combustible timber frame / rainscreen-specific mineral-wool insulation slab system with black face finish installed to mfr's recommendation. Allow for breather membrane and vapour barrier.

SCHEDULE REFERENCES

REVISION SCHEDULE

REVISION	DATE	DESCRIPTION	ISSUED BY
P1	29/01/21	Planning Application	AA

Nex —
 90-93 Cowcross St, Clerkenwell,
 London EC1M 6BF
 e: office@nex-architecture.com
 t: +44 20 7183 0900

— Exeter College Oxford
 Turl Street, Oxford, OX1 3DP

PROJECT:
 Exeter College - The Library Renewed

DRAWING: Lift Shaft Cladding - Panel Elevations			
STATUS: Planning	DATE: 29/01/21	DRAWN: JF	CHECKED: AD
SCALE: 1 : 20 @ A1	DRAWING NO: 098-Nex- PP-	REVISION: 3392	P1

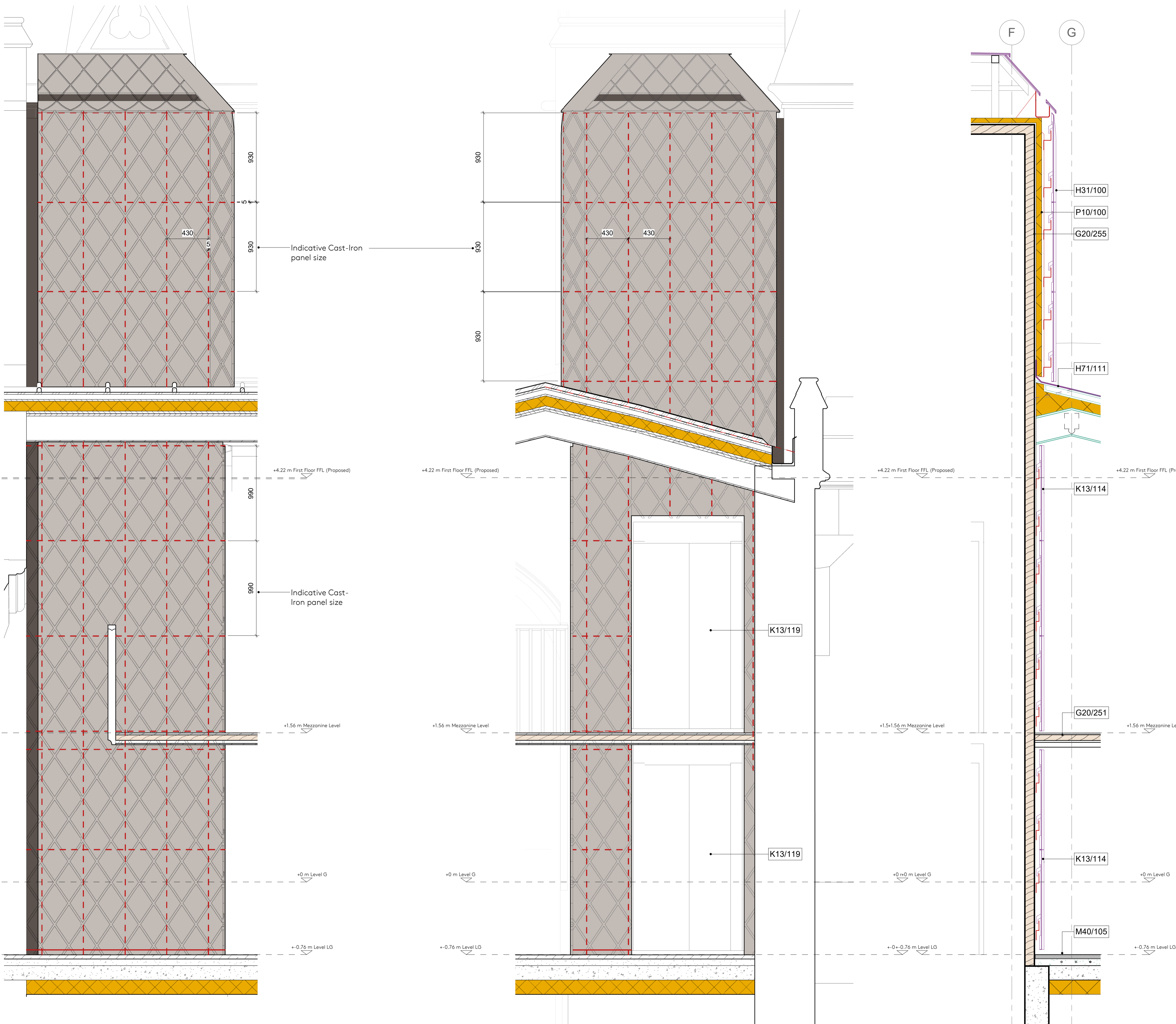

1 Lift Shaft Envelope - East Elevation
 1 : 20

2 Lift Shaft Envelope - North Elevation
 1 : 20

3 Lift Shaft Envelope - Section CC
 1 : 20

