

GENERAL NOTES

DIMENSIONED DRAWINGS ONLY. DO NOT SCALE.
 ALL DIMENSIONS TO BE CHECKED PRIOR TO COMMENCEMENT OF ANY WORKS, AND / OR PREPARATION OF ANY SHOP DRAWINGS.
 ALL DISCREPANCIES TO BE REPORTED TO THE ARCHITECT.
 THIS DRAWING TO BE READ IN CONJUNCTION WITH ALL OTHER ARCHITECTS DRAWINGS AND SPECIFICATIONS AND OTHER CONSULTANTS INFORMATION.
 ALL STRUCTURAL ELEMENTS TO BE CROSS CHECKED WITH ENGINEERS DOCUMENTS

NOTES

Stage-3 Indicative Spec Notes	
Key Value	Indicative Specification
E10/106	Insulated Limecrete Floor System to Structural Engineer's Spec. Nominally 150 compacted fill, geotextile, 150 Glapor foamed glass insulation (to achieve U=0.2), geotextile, 150 Limecrete slab with recycled aggregate, 75 limecrete screed with UFH
G20/200	New load-bearing timber stud wall to SE spec. Nom 75x63 C24 studs @ 400c/c w/ 12thk OSB3 sheathing board to one face. Vapour barrier to library side, mineral wool insulation, breather membrane to Bodleian side. Ventilated cavity to Bodleian side vented upwards via ventilated roof deck.
G20/251	60mm tk Polimeier Baubuche Laminated Beech Structural Slab
H71/111	Rolled Lead roofing on warm roof deck with ventilated cavity to Insall spec
K21/170	Profiled European oak slats 40mmx18mm @30mm c/c
L10/481	Crittall T60 Cold formed rolled steel thermally broken windows. Top hung opening with Mingardi micro Evo 400mm stroke chain actuators.
M40/105	Bidwell Clipsham Limestone Interior Flooring. Honed finish nom. 40mm tk
N10/110	Purpose Made Joinery - Bookshelves. Solid European Oak / Oak Veneered plywood mix - 24mm ply core with solid oak lipping and oak veneer. Intermediate shelving on acid blackened tonk strips. 10% Lacquered finish

REVISION SCHEDULE

REVISION	DATE	DESCRIPTION	ISSUED BY
P1	29/01/21	Planning Application	AA

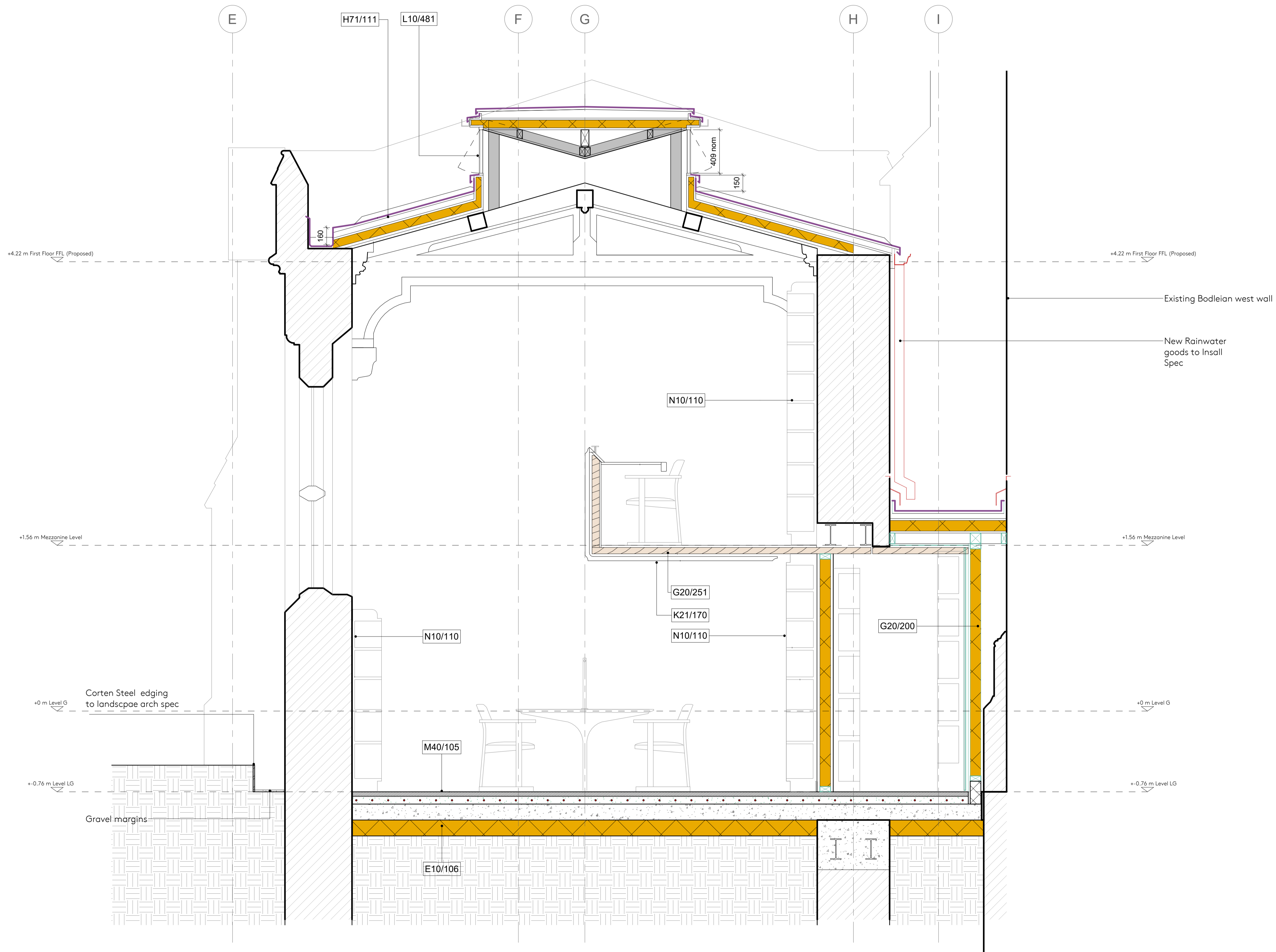

Nex —
 90-93 Cowcross St, Clerkenwell,
 London EC1M 6BF
 e: office@nex-architecture.com
 t: +44 20 7183 0900

— Exeter College Oxford
 Turf Street, Oxford, OX1 3DP

PROJECT:
 Exeter College - The Library Renewed

DRAWING:
 Detail Section BB - Annex Store

STATUS: Planning	DATE: 29/01/21	DRAWN: JF	CHECKED: JF
SCALE: 1 : 20 @ A1	DRAWING NO: 098-Nex-PP-	REVISION: 3151	P1