

**GENERAL NOTES**

DIMENSIONED DRAWINGS ONLY. DO NOT SCALE.  
 ALL DIMENSIONS TO BE CHECKED PRIOR TO COMMENCEMENT OF ANY WORKS, AND / OR PREPARATION OF ANY SHOP DRAWINGS.  
 ALL DISCREPANCIES TO BE REPORTED TO THE ARCHITECT.  
 THIS DRAWING TO BE READ IN CONJUNCTION WITH ALL OTHER ARCHITECTS DRAWINGS AND SPECIFICATIONS AND OTHER CONSULTANTS INFORMATION ALL STRUCTURAL ELEMENTS TO BE CROSS CHECKED WITH ENGINEERS DOCUMENTS

**NOTES**

----- DENOTES FLASHING INTO BODLEIAN WALL

Stage-3 Indicative Spec Notes	
Key Value	Indicative Specification
F21/111	Natural stone ashlar infill panels. 75 thk ashlar stone bed on Nom 3mm lime mortar. Expressed horizontal banding with contrasting textures. Recover/resue bath stone from demolition phase.
G20/200	New load-bearing timber stud wall to SE spec. Nom 75x63 C24 studs @ 400c/c w/ 12thk OSB3 sheathing board to one face. Vapour barrier to library side, mineral wool insulation, breather membrane to Bodleian side. Ventilated cavity to Bodleian side vented upwards via ventilated roof deck.
H71/111	Rolled Lead roofing on warm roof deck with ventilated cavity to Insall spec
H71/131	Rolled Lead cladding over ventilated cavity to Insall spec
M40/100	Bidwell Clipsham Limestone Exterior Paving to TLG spec. Honed finish to match internal floor
M40/105	Bidwell Clipsham Limestone Interior Flooring. Honed finish nom. 40mm tk

**REVISION SCHEDULE**

REVISION	DATE	DESCRIPTION	ISSUED BY
P1	29/01/21	Planning Application	AA

**Nex —**  
 90-93 Cowcross St, Clerkenwell,  
 London EC1M 6BF  
 e: office@nex-architecture.com  
 t: +44 20 7183 0900

**— Exeter College Oxford**  
 Turf Street, Oxford, OX1 3DP

PROJECT:  
 Exeter College - The Library Renewed

DRAWING:  
 Framed Construction - New East Boundary Walls

STATUS:	DATE:	DRAWN:	CHECKED:
Planning	29/01/21	JF	JF
SCALE:	DRAWING NO.:	REVISION:	
@ A1	098-Nex-PP-	3360	P1

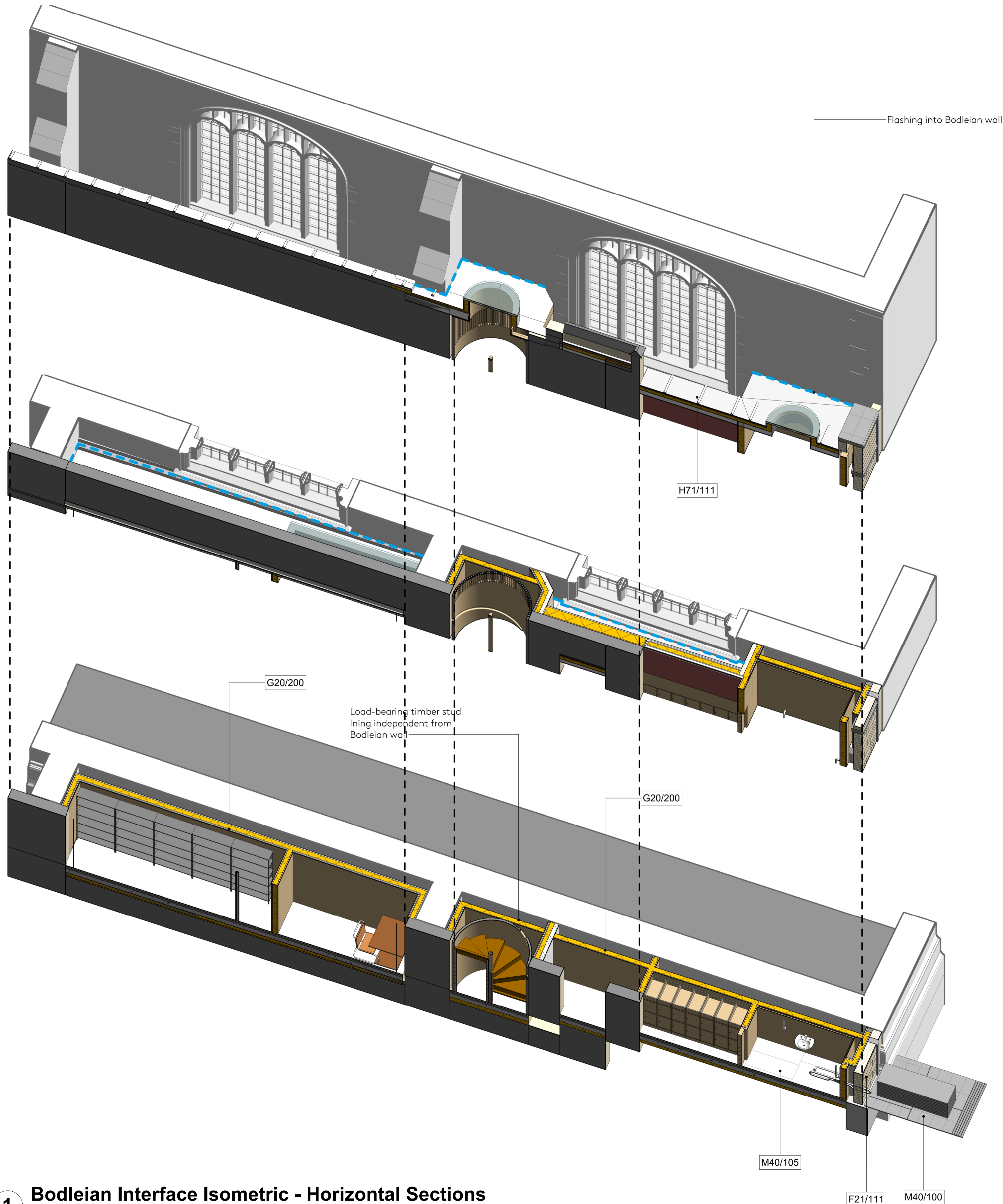

**1 Bodleian Interface Isometric - Horizontal Sections**

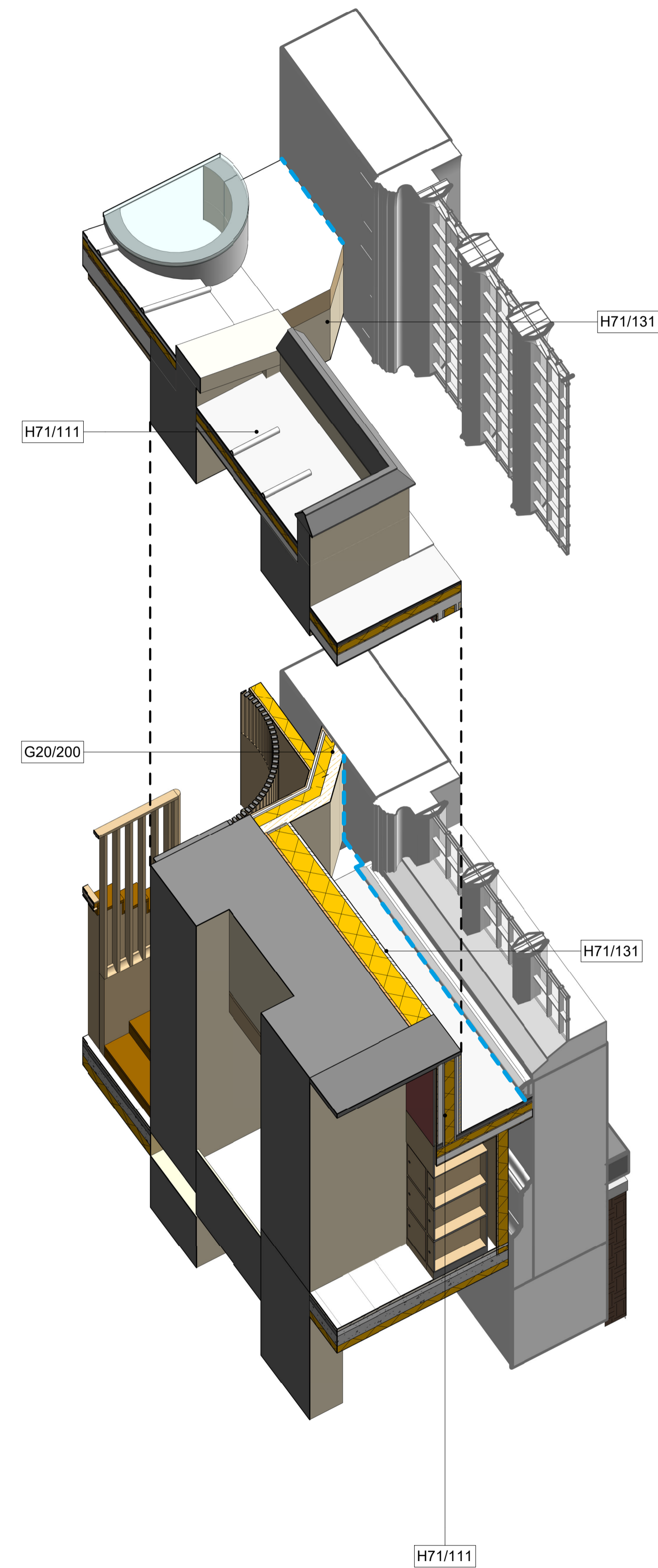

**2 Bodleian Interface Iso - Section at Bodleian Window**