

ANNOTATIONS TEXT TO BE DISPLAYED IN PAPER SPACE.  
 NHS OFFICIAL FONT IS Segoe UI.  
 TEXT IS SANSER TO BE READ ALL CAPITAL.

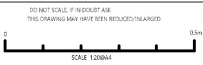
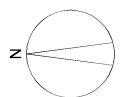

**GENERAL NOTES**

- 1) THE INFORMATION SHOWN IS INTENDED TO PROVIDE A FULL DESCRIPTION OF WORKS & SHOULD BE READ IN CONNECTION WITH A SURVEY, SO ILLUSTRATIONS & TENDR'S DOCUMENT.
- 1) ALL WORKS TO COMPLY WITH CURRENT BUILDING REGULATIONS & LOCAL AUTHORITY REQUIREMENTS.
- 1) ELECTRICAL INSTALLATIONS MUST COMPLY WITH THE 17TH EDITION REGULATIONS FOR THE ELECTRICAL EQUIPMENT OF BUILDINGS & APPROPRIATE.
- 1) DIMENSIONS TO BE CHECKED ON SITE AND DISCREPANCIES TO BE REPORTED BACK.
- 1) ANY FURTHER INFORMATION OR QUERIES ARISING FROM THIS DRAWING SHOULD BE ADDRESSED TO OFFICE NO. 11 IN CONNECTION WITH THESE DRAWINGS.

**SPECIFIC NOTES**

NO.	UPDATE	DATE
RV	NOTE:	

ISSUE	DRAWN BY	DATE	CHECKED BY	APPROVED BY
1	M.AKBARI	2021-01-18	N. SURNAME	N. SURNAME

UNAPPROVED ISSUE UNLESS SIGNED ABOVE

**FOR CONSTRUCTION**

PROJECT TITLE:  
**PROPOSED REPLACEMENT CONSERVATORY**  
**STRUCTURAL ROOF PLAN**

PROJECT ADDRESS: MENCIC WARD LEISURE CENTRE OXFORD	DRAWING NUMBER: REV: C	PAPER SIZE: A4
SHEET NUMBER: POOL	DATE:	SCALE USED: 1:200



THIS DRAWING REMAINS THE PROPERTY OF OXFORD HEALTH NHS FOUNDATION TRUST & MUST NOT BE COPIED OR REPRODUCED TO THIRD PARTIES WITHOUT WRITTEN CONSENT OF THE TRUST'S DIRECTORATE.