

Existing Ground Floor Plan

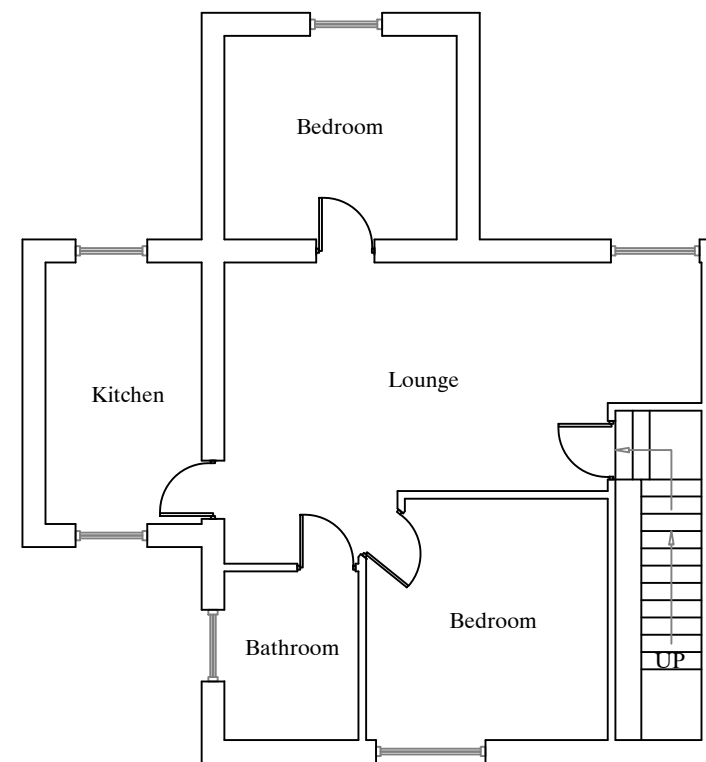

Existing First Floor Plan

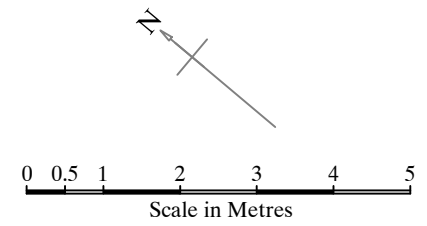

ALL MEASUREMENTS TO BE CHECKED ON SITE

Site:
 Mr Humayon Rehman
 435 Cowley Road
 Oxford
 OX4 2DL

Drawn: POPE INGRAM ASSOCIATES
 BUILDING DESIGN
 SERVICES AND MANAGEMENT
 4c Pimpernel Close
 Oxford OX4 7QP
 Tel: 07825 955455

© THIS DRAWING IS THE PROPERTY OF POPE INGRAM ASSOCIATES BUILDING DESIGN SERVICES AND MANAGEMENT. IT MUST NOT BE REPRODUCED EITHER WHOLLY OR IN PART. ALL RIGHTS IN RESPECT TO PATENTS, DESIGNS AND COPYRIGHTS ARE RESERVED.
DO NOT SCALE FROM THIS DRAWING

Drawn By: S.INGRAM Date: 09/02/2021

Sheet: 1A Rev: A

Scale: 1:100

Reference No: 3774Cowl

Alterations to Roof and External Walls to Create an Additional First Floor Flat