

BLOCK PLAN AT 1:200

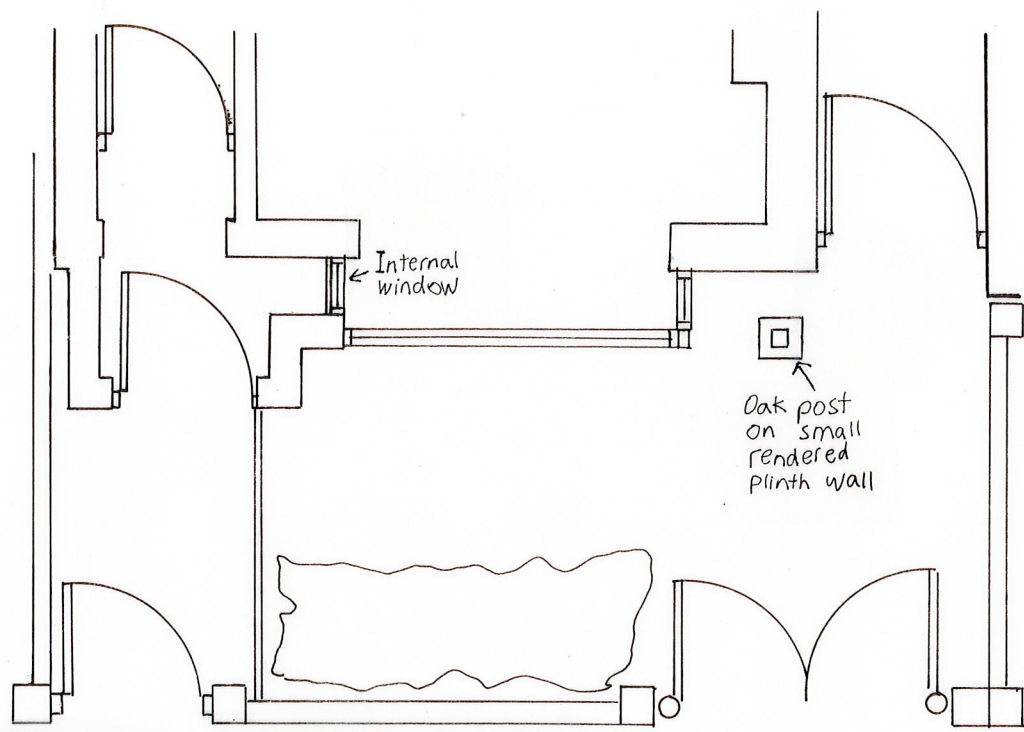

PLAN SHOWING AFFECTED AREA/PORCH AND BAY WINDOW AT 1:50



FRONT 'N.W.' ELEVATION AT 1:50

Digby Architectural

www.digbyarchitectural.co.uk
Robert Tomlinson BA (Hons) Arch / Dip Arch / Dip U.D.

ADDRESS: 4 Broughton Close, Old Marston, Oxford, OX3 0RQ
TEL NOS: 01865 761707 or 07979756918
EMAIL: info@digbyarchitectural.co.uk

CLIENT: DR. R. BOWN & MS. H. WARD

PROJECT: FRONT EXTENSION AT 10 MARGARET ROAD, HEADINGTON

DRAWING: 1:200, BLOCK PLAN & 1:50, FRONT ELEVATION AND PART PLAN

DATE: FEB. 2021 SCALE: AS SHOWN

DRAWING NO.: 10MRH:P03 REVISION: