

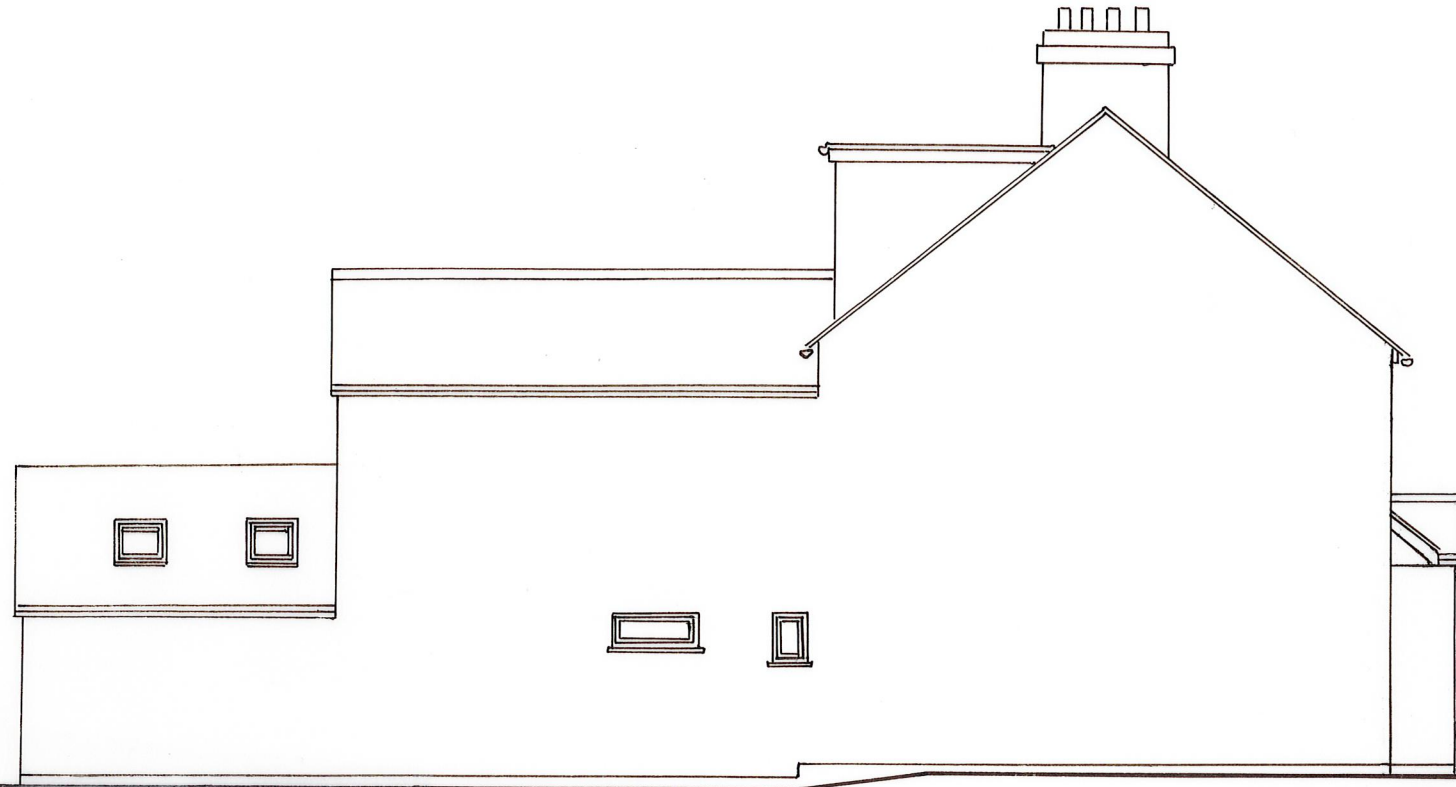

NORTHWEST ELEVATION

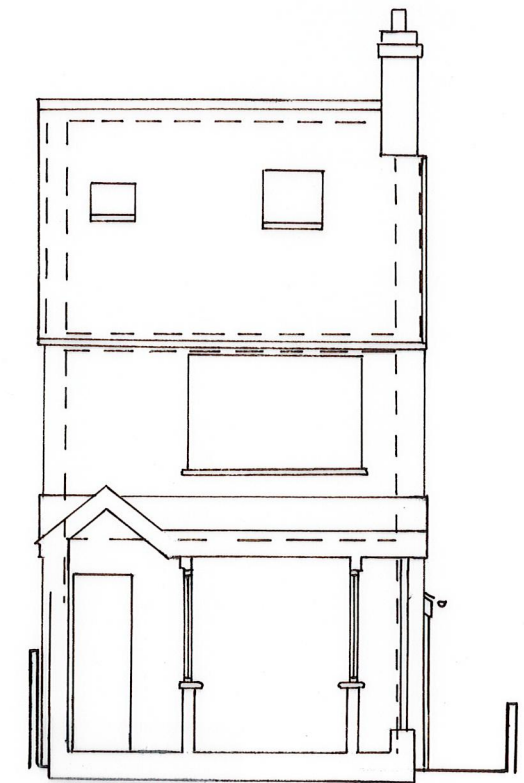

NORTHEAST ELEVATION



SECTION BB

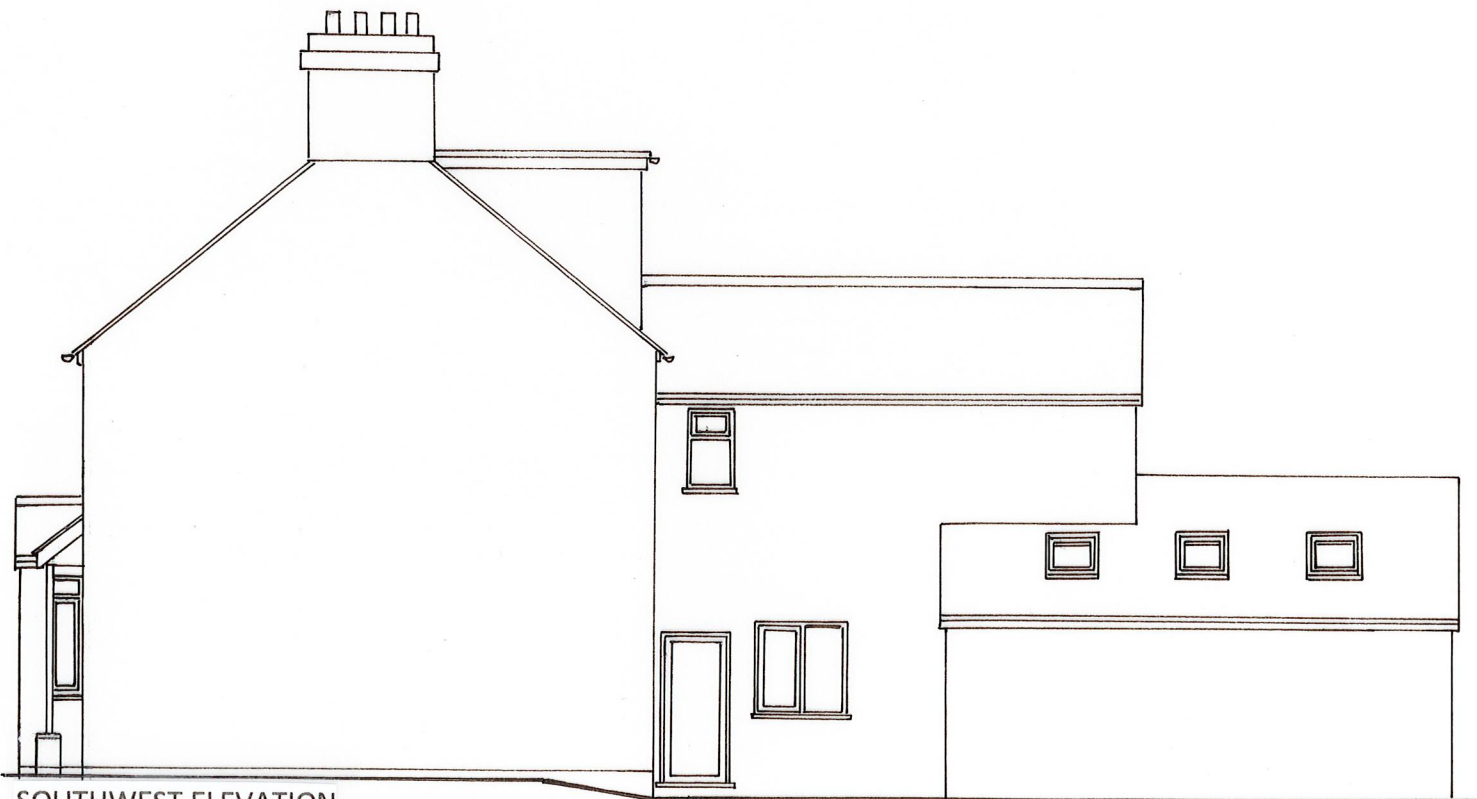

SOUTHWEST ELEVATION



SOUTHEAST ELEVATION

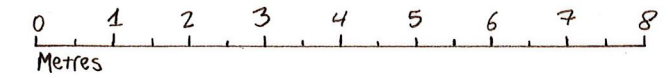

Digby Architectural	
www.digbyarchitectural.co.uk Robert Tomlinson BA (Hons) Arch / Dip Arch / Dip U.D.	
ADDRESS: 4 Broughton Close, Old Marston, Oxford, OX3 0RQ	
TEL NOS: 01865 761707 or 07979756918	
EMAIL: info@digbyarchitectural.co.uk	
CLIENT: DR. R. BOWN & MS. H. WARD	
PROJECT: FRONT EXTENSION AT 10 MARGARET ROAD, HEADINGTON	
DRAWING: PROPOSED ELEVATIONS & SECTION	
DATE: FEB. 2021	SCALE: 1:100
DRAWING NO.: 10MRH:P02	REVISION: