

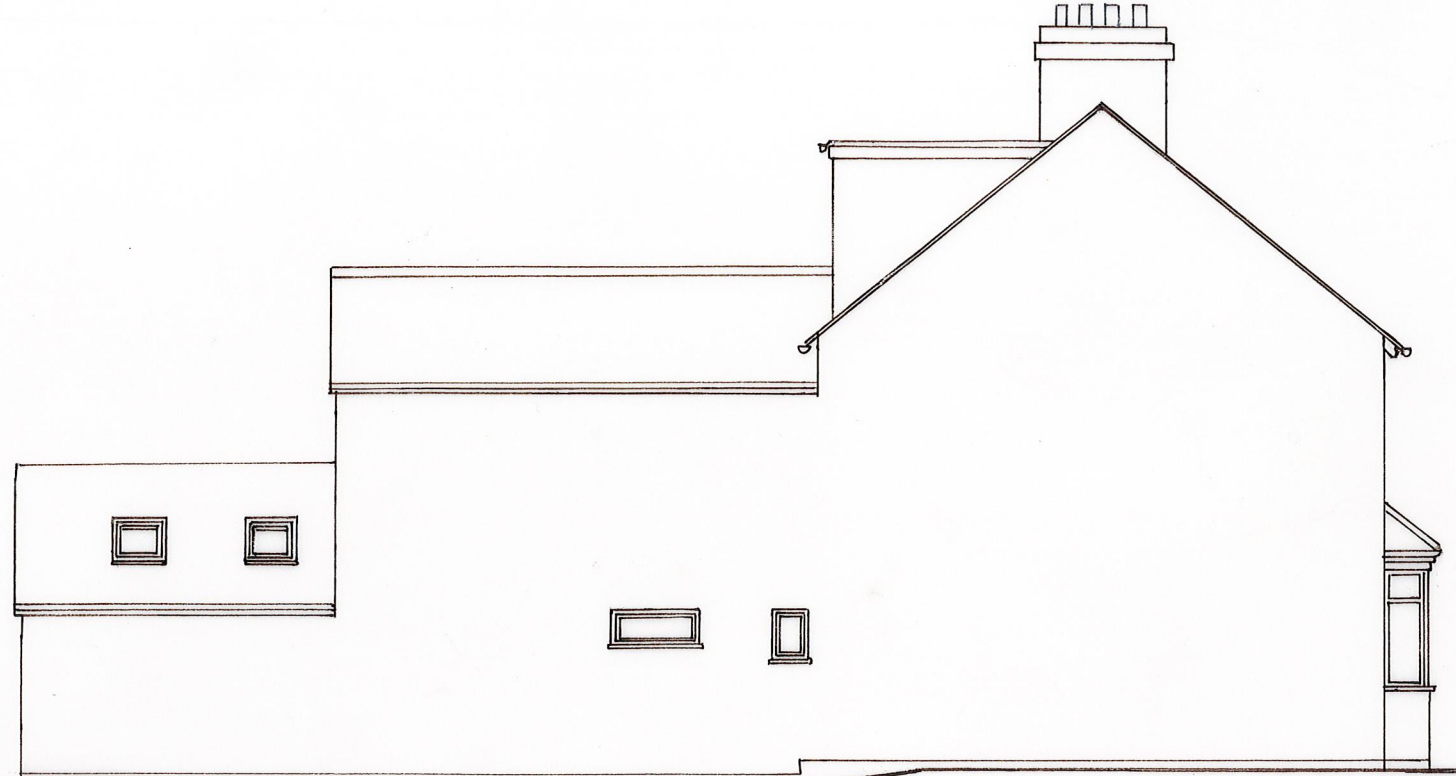

NORTHWEST ELEVATION

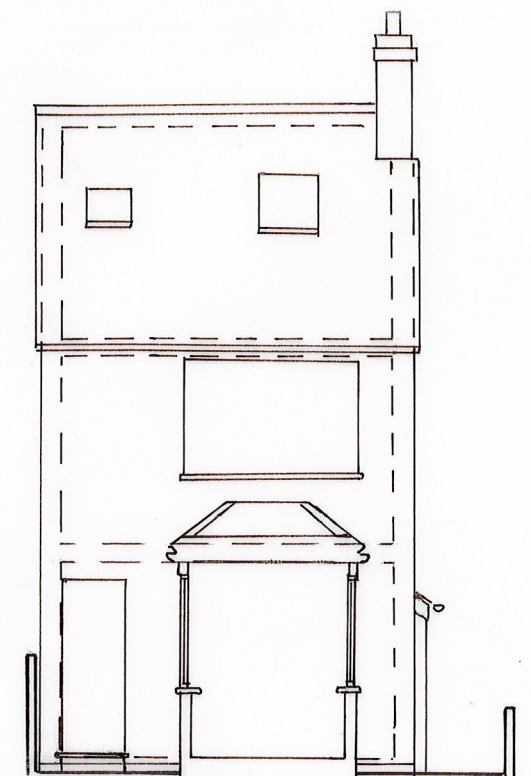

NORTHWEST ELEVATION



SECTION AA

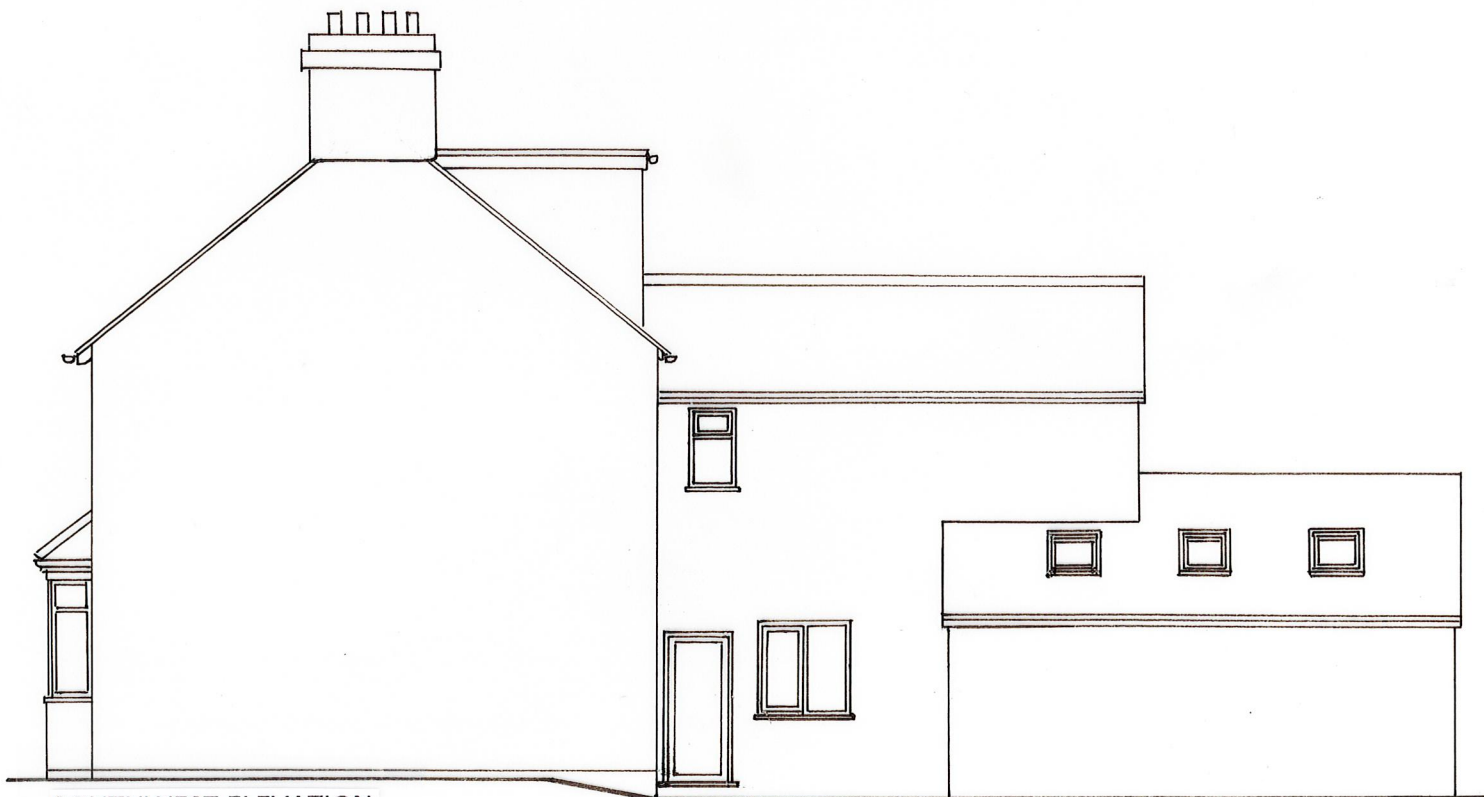

SOUTHWEST ELEVATION



SOUTHEAST ELEVATION

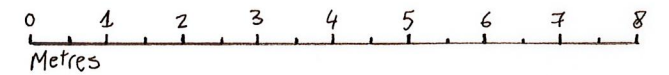

Digby Architectural

www.digbyarchitectural.co.uk
 Robert Tomlinson BA (Hons) Arch / Dip Arch / Dip U.D.
 ADDRESS: 4 Broughton Close, Old Marston, Oxford, OX3 0RQ
 TEL NOS: 01865 761707 or 07979756918
 EMAIL: info@digbyarchitectural.co.uk

CLIENT: DR. R. BOWN & MS. H. WARD

PROJECT: FRONT EXTENSION AT
 10 MARGARET ROAD, HEADINGTON

DRAWING: EXISTING ELEVATIONS &
 SECTION

DATE: JAN. 2021 SCALE: 1:100

DRAWING NO.: 10MRH:SU02 REVISION: