

Front (south east)

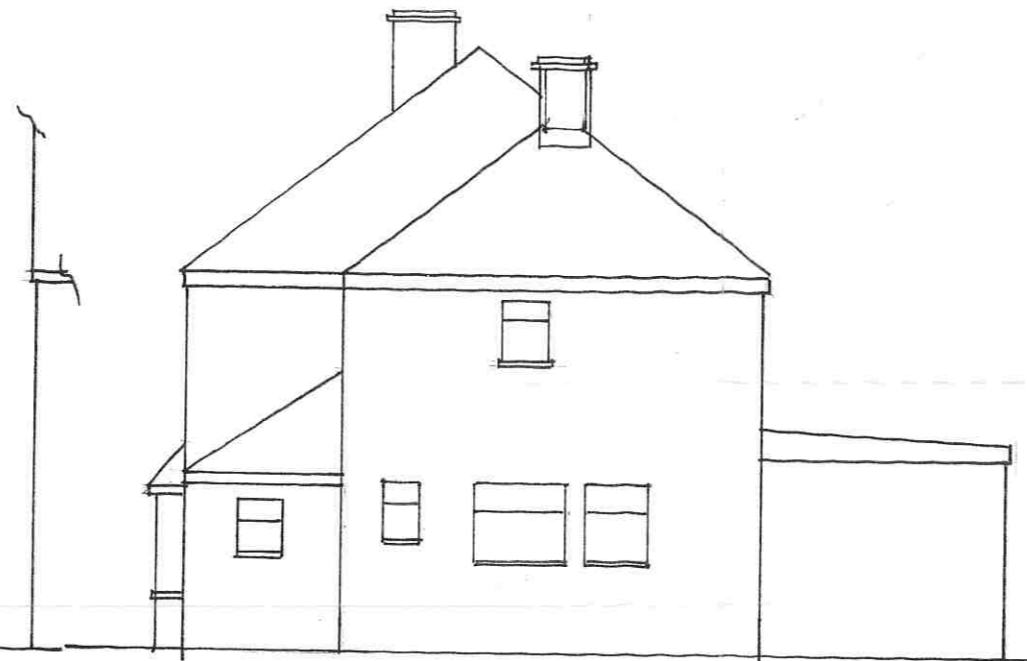

Side (north east)



Rear (north west)

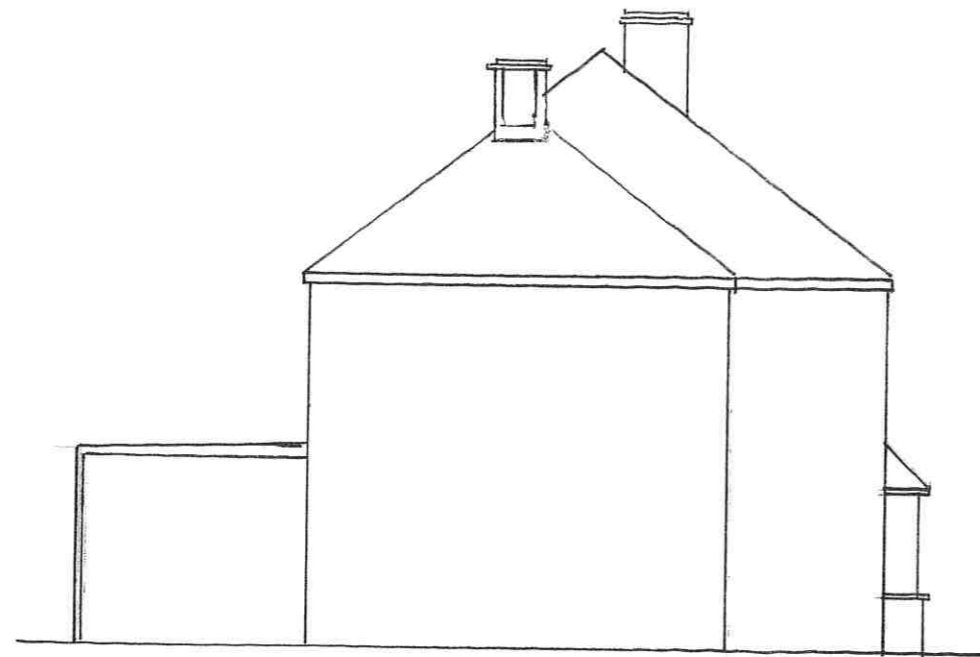

Side (south west)

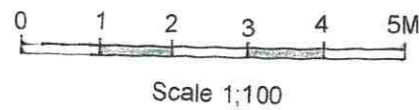

<b>Quarry Building Services</b>	
01865 451093	
Existing Elevations to	
113 Dene Road Headington Oxford for	
Mr and Mrs G Toohey	
Scale 1:100	Paper Size A3
Drawing 21/TO/01	Jan-21